A MAN'S AVERTISING, LIKE HIS CLOTHES, CREATES THE FIRST IMPRESSION. YOU'LL BEGIN RIGHT IF YOU START IN THE DAILY NEVADA STATE JOURNAL

DAILY NEVADA STATE JOURNAL

VOL. LXIII — RENO, NEVADA, THURSDAY MORNING, JANUARY 5, 1905. — No. 77

TRAIN CRASHES INTO AN OPEN SWITCH

Many Lives Imperiled and Valuable Property Destroyed Because a Switchman on the V. & T. Made a Blunder

A misplaced switch caused a whole lot of damage in the Reno yards last evening. The incoming Virginia & Truckee express tried to run up to the station on a blind siding, but concluded to retrace its steps after it had lost a headlight and some other trimmings and had also knocked the everlasting daylights out of an express car and punched a big hole into a new C. & C. passenger coach.

When Engineer Mahn felt his locomotive glide from the main track onto the spur below the depot he called to his fireman to hold hard and jammed on the emergency. Both cabmen retained their seats, with heads ducked back of the boiler head, doing everything to stop their train before the inevitable crash came.

Conductor McCormack had over a hundred people under his charge, and he also called to them to brace themselves when he felt wheels skidding along under the full pressure of the air. Just as the passengers, nearly all of whom were coming out of Tonopah and Goldfield, slid back into their seats and propped themseves; there was a crash forward.

The engine ploughed into express car No. 1 of the V. & T. and sent the trucks out from under it, scraping it off the end of the track and across the cinders to another track where passenger car No. 1010 fresh with paint was perched on broad guage trucks awaiting its departure for the C. & C.

No. 1010 must return to the shops for a considerable period before it will carry any prospective millionaires to the new camps. There is a ten-foot hole in the side of the car and it is listed considerably to starboard.

The blame for the accident attaches to the person who left the switch open. The train crew did everything possible to prevent the wreck and the coolheadedness of Engineer Mahan doubtless saved a number of lives as the train was bowling along at a good pace when it left the main track. The express engine is not too seriously damaged to prevent its taking out the train in the morning.

Washington Federation of Labor

By Associated Press]

EVERETT, Wash., Jan. 4.—The Washington State Federation of Labor began its third annual convention here today with President William Blackman presiding. The convention is the largest in the history of the federation and it promises to be of unusual interest and importance to the labor organizations of the State.

Illinois Legislature.

By Associated Press]

SPRINGFIELD, Ill., January 4.—The Illinois State Legislature met and organized for business today. Although Illinois does not elect a Senator this session there is enough projected legislation of importance to make the session a busy one. Governor Deneen will be inaugurated next Monday.

J. A. YERINGTON TO MAKE CONTEST FOR PLACE IN CONGRESS

Alleges That C. D. Van Duzer's Election Was Due to Illegal Voting in Goldfield Precinct

Special to The Journal

SAN FRANCISCO, Cal., Jan. 4.—James A. Yerington, Republican condidate for Congress in Nevada at the recent election, is now in the city. He today declared his intention to make a fight for the office to which C. D. VanDuzer was elected on the face of the returns. He declares that flagrant fraud in Goldfield is all that gave Van Duzer 283 plurality in that precinct alone.

Yerington said: "This Goldfield vote will be thoroughly investigated. Many men have told me they voted illegally against me and the matter will be taken up by National Committeeman Senator P. L. Flanigan. The registration at Goldfield was 1030 votes, but only 777 were cast. The law was not complied with as to the number of precincts as there was only one when the registration showed that there were 1030 votes in Goldfield."

ENTOMBED ALIVE IN MINE NINE HOURS

By Associated Press]

REDDING, Cal., Jan. 4.—George Garwood, Justice of the Peace of French Gulch township, was buried alive for nine hours today. Garwood and two mining partners have a lease on the Pick Up mine in French Gulch district. The judge was at work today running an up-raise to connect one tunnel with another. Suddenly his pick struck an old fill and the ground rushed down, luckily leaving him in a nich in the wall.

In a twinkling he was shut in with barely room enough to turn around. His partners knew of the accident and rushed to Washington, nearby, where they got the entire force of twenty miners to help them dig the Justice of the Peace out. It took the miners nine hours, working five minute shifts to do it. They found the imprisoned man all right, as enough air reached him through the old fill to keep him alive and the cave had not injured him.

Industrial Importance of Forests

By Associated Press]

WASHINGTON, D. C. Jan, 4.—There was a largely increased attendance at today's sessions of the American Forest Congress. The subject of consideration at the morning session was the lumber industry in its relations to the forests. Prominent lumbermen, editors of lumber trade journals, representatives of woodworking industries and those having extensive practical experience in forestry presented papers. The discussions were confined to questions of practical and economic importance. This afternoon the congress discussed the importance of public forest lands to mining. The use of the forests in mining and the application and influence of present land laws were among the topic considered.

NEW YORK'S POOR PERISH IN A BLIZZARD

By Associated Press]

NEW YORK, Jan. 4.—Not in several years has New York been visited by a storm of such proportions as that which commenced yesterday and continued until early yesterday.

Nine inches of snow fell, paralyzing traffic and the marked drop in temperature brought untold suffering to the city's poor. The blizzard caused seven deaths in New York and vicinity, while many persons, overcome by cold, dropped to the streets, some of them receiving fractured bones.

Portland's Mayor Indicted

By Associated Press]

PORTLAND, Ore. Jan. 4.—Mayor George H. Williams, Chief of Police Hunt and former City Engineer Elliott were today indicted by the Multnomah county Grand Jury, which has been investigating irregularities in the municipal government. Mayor Williams and Chief Hunt are charged with not suppressing gambling and Engineer Elliott is accused of "graft" in connection with the city sewer construction.

Discussing Racing Matters.

By Associated Press]

CHICAGO, January 4.—Horsemen from nearly every turf center of the middle west assembled here today to participate in discussions at the Western Jockey Club meeting.

The question of interest was a request for such a revision of racing dates for 1905 as to permit of a rearrangement of the schedule at Hot Springs, New Orleans and at minor courses.

Many Claims Located

Mining ground is still considered worth holding on the Comstock, especially since the good news came from the Ophir. Already this year nearly one hundred mining claims have been recorded in Virginia City.

STOLE QUARTER OF A MILLION DOLLARS

Bank President and Managing Director Invest Other People's Money in Stocks and Pay a Visit to Canada

By Associated Press]

VICTORIA, Jan. 4.—United States Secret Service Agents John D. Murphy and George E. Burns with Chief J. M. Langley, of Victoria, have captured Lewis P. Ohlinger, president, and J. R. Zimmerman, managing director of the Wooster National Bank of Wooster, Maine county, Ohio, charged with embezzlement of funds amounting to $250,000. They have agreed to return to Wooster for trial, waving extradition.

Both men came here from Seattle Dec. 23d, registering as B. H. Roland and S. B. Case. No securities or funds other than a few hundred dollars were found in the possession of the men.

They are alleged to have been speculating in stocks with the bank's money, losing heavily. They left in the middle of November on Saturday after banking hours and when clerks opened the bank the following Monday their absence was discovered and the shortage found.

Mrs. Dodge's Necklace at Auction.

By Associated Press]

NEW YORK, January 5.—The pearl necklace with diamond pendant, that was taken from Mrs. Phyllis F. Dodge several years ago by Theobald, a former treasury agent, was placed on view for inspection yesterday preparatory to being sold at auction. The sale is set for day and will take place in the United States Marshall's office.

The sale is probably the most notable of its kind that has ever taken place in this city and will culminate a case that has attracted national attention. When Mrs. Dodge disembarked from the steamship St. Paul in June, 1899, she said that most of the jewelry she had with her was bought in this country. Two boxes, however, marked with the names of Parisian jewelers, were found and the jewelry was confiscated. A year later the case was brought up in the United States District Court, and on the payment of a part of the required duty Mrs. Dodge regained all the seized jewelry except the famous necklace. Later the case was brought up before the United States Supreme Court and a decision against Mrs. Dodge was made. She then brought the case before President Roosevelt, who refused to interfere.

Found Dead in Her Room

By Associated Press]

CHICAGO, Ill., Jan. 4.—One of Chicago's most beautiful society women, Miss Mauriel Byram, was found dead in her room today with a bullet wound in her neck. It is claimed that she did not commit suicide, but that she accidentally shot herself while cleaning a gun. Miss Byram was preparing to take a hunting trip to California.

To Protect Harbor

By Associated Press]

HONOLULU, Jan. 4.—The government today purchased a battery site at Waikiki beach for the protection of Honolulu harbor.

KESWICK SMELTERS DESTROYING FARMS

By Associated Press]

REDDING, Cal., Jan. 4.—The last of the jury was secured and taking of evidence commenced today in the trial of a suit here that is interesting all of Northern California.

Action was brought by eight farmers and fruit growers against the Mountain Copper Company to recover a total of $34,000 for damages alleged to have been done their crops and trees by fumes from the smelting plant of the defendant corporation at Keswick.

Some of the fruit growers live as far as seventeen miles from Keswick, yet they claim that fumes from the Keswick roasters prevent their trees bearing and are gradually destroying the trees. There is to be some expert testimony on the part of the company tending to show that the roaster fumes are beneficial to trees rather than detrimental to them.

To Arrange for Track Meets

James Hart, captain of the Nevada track team, will begin immediately to arrange for track meets with the different colleges on the coast. He will try and arrange contests with Stanford, California, Salt Lake and possibly with Oregon. He will make an effort to have one of the meets pulled off in this city so that the Reno people may see what the Nevada athletes can do. The track men of the 'Varsity will commence light training as soon as college work is resumed.

Call at Fowler's and see something elegant in sewing machines. tf

FORMAL ENTRY PORT ARTHUR IS TO BE AN IMPOSING SPECTACLE

While Russia Will Hold Its Squadron for Reinforcements, Land Preparations Proceed Actively

By Associated Press

HEADQUARTERS THIRD JAPANESE ARMY PORT ARTHUR, VIA FUSAN—The formal entry of the Japanese into Port Arthur on January 8th will be an imposing spectacle. The Japanese officers will be given a banquet in the city January 10th. The reason for the surrender of the fortress is evident from a visit to Wantai Hill. The entire strength of the position lay in the main line of the outer defenses. The possession of Wantai gave the besiegers a key to the forts east of the city. The hills in the rear were not fortified and afforded full cover for the assaulting forces.

Russian Preparations

VICTORIA, Jan. 4.—Mail advices received by express from Japan state that the Russians have built a series of outposts about Mukden and Tehling similar to those that flanked Liao Yang by the Japanese. Five commissariat stores have been established between Tehling and Fushan and large stores of ammunition are accumulating at each.

Four trains with troops run south daily. At Vladivostok great preparations are being made, though the garrison was weakened by the dispatch of much field artillery to Mukden. The garrison is not being materially increased, no troops being diverted from Mukden. Thirty vessels with stores and ammunition have arrived since August, mostly from Hong Kong, Shanghai and Saigon. There is a plentiful supply of coal and flour, but medicine is scanty.

The Japanese have been advised of the increasing numbers of Russian troops in northeast Korea and it is considered in many quarters that Russia is sending an independent body in that direction from Fushun with the object of attacking the Japanese right and rear at Siehaho, while main forces are giving battle in front of the Japanese positions along the river.

Will Hold the Squadron

ST. PETERSBURG, Jan. 4.—It seems now definitely understood that Vice Admiral Rojetvensky's squadron will not attempt at present to reach Vladivostok. The decision has been reached that he will await the third Pacific Squadron on which work is proceeding night and day and several ships of which are expected to be ready for service by the end of January.

SCENE OF FIGHT IS REMOVED TO FRISCO

By Associated Press]

SACRAMENTO, Cal., Jan. 4.—That the successful senatorial candidate will be chosen in San Francisco after all was the word hissed around in Sacramento tonight.

This tip was given out when Henry T. Oxnard quietly closed his quarters in his hotel and slipped away on one of the early evening trains to San Francisco. George A. Knight, Arthur Fisk and Frank Flint also declared their intention of leaving for the metropolis tomorrow.

The senatorial fight is the all absorbing topic among groups of politicians and the statement is being made that when the legislators return from San Francisco next Monday morning the successful aspirant for the toga will have practically been chosen.

Reports on Immigration Service

By Associated Press]

WASHINGTON, D. C., Jan. 4.—In his report to the House today, Secretary Metcalf recommended a station for the immigration service at San Francisco. He recommends that $250,000 be appropriated for the building of a station on Angel Island.

NEWLANDS INTRODUCES IMPORTANT MEASURE

By Associated Press]

WASHINGTON, D. C., Jan. 4.—A resolution providing for a commission to frame and report to Congress a national incorporation act for the consolidation of railroad employes in interstate commerce, was introduced in the Senate by Senator Newlands today.

Senator Newlands says it is the purpose of the bill to unify and simplify the railroads and to place the system under the control of the government. It is also the purpose of the resolution to fix taxes and to make dividends certain so that in the future there will be betterment of the system or an increase in wages.

Delegation Holds Caucus

There was a meeting of the Washoe county delegation to the Nevada Legislature held last night to take action on proposed legislation.

Needed Improvement

Sierra street between Second and Commercial, has received a surfacing of fine gravel, bringing it up to the street car line grade.

Has Returned to Elko

Regent W. W. Booher, who has been attending a meeting of the Board of Regents of the University of Nevada in this city for the past two days, returned to his home in Elko yesterday morning. Mr. Booher is the only member of the old board to continue in office.

J. M. Bello & Co. make the best tamales in town. 111 Virginia Street. Phone Red 264.

A CONFIDENTIAL CLERK TAKES MONEY

By Associated Press]

VALLEJO, Cal., Jan. 4.—J. S. Ewing, of the training ship Independence, confidential clerk of Paymaster Hagner, was arrested in San Francisco tonight on the charge of embezzlement. Ewing is accused of having embezzled $800.

When arrested $400 was found on him. Ewing enlisted four months ago and on account of his educational qualifications was given a position in the paymaster's department.

Murdered by Robbers

By Associated Press]

BROOKLYN, N. Y., Jan. 4.—James Reed, an old resident of this city, was found lying in the door of his home today with a bullet hole through his head.

He was over 80 years of age and lived alone. It is the belief of the officers, that he was murdered by robbers, as he was known to be quite wealthy.

Entertained at a Card Party

Mrs. H. J. Darling entertained a number of friends at a card party at her residence last night. The evening was spent in playing different card games and at a late hour refreshments were served. It was a very enjoyable affair and all present had a very pleasant time.

Clearance Sale of Ladies' and Children's Cloaks

This is your opportunity to buy a good winter garment at less than the wholesale cost. Over buying makes this sacrifice necessary—it's our loss, your gain

LADIES' CLOAKS—That have been retailing at $6.50 and $7.50, to close at.....$4.95

LADIES' CLOAKS—That have been retailing at $10 and $12, priced to close at.....$7.95

LADIES' CLOAKS—That have been retailing at $15, $16.50 and $18.50, priced to close at..$12.95

LADIES' CLOAKS—That have been retailing at $20, $22.50 and $25, priced to close at....$15.95

CHILDREN'S CLOAKS—That have been retailing up to $5.00, priced to close at.....$3.15

MISSES' AND CHILDREEN'S CLOAKS—That have been retailing up to $7.50, to close..$4.75

MISSES' AND CHILDREEN'S CLOAKS—That have been retailing up to $12.50, to close..$7.95

MISSES' AND CHILDREN'S DREESSES—Already made at less than cost of the fabric in the dresses. $2.00 garments reduced to $1.25; $3.00 garments reduced to $1.95; $7.50, $8.50 and $9.50 garments reduced to $5.65

Watch For the Sale of the Novelty Dry Goods Stock

Take the Street Cars at... Gray, Reid, Wright, Co. Phone, Green 521...

PRESCRIPTIONS.

We do expert, trustworthy prescription work. We use only the purest drugs of the highest quality. We charge a fair price; no more, no less. We safeguard every detail from the time we receive the prescription until the medicine is in the customer's hands. Quality is the only thing we think of in our prescription department. We will send for your prescription and deliver the medicine promptly.

The Cann Drug Co.

Phone Green 141. Open all Night

GOLDEN OPPORTUNITIES AT GOLDEN JEWELRY CO.

Watches, Diamonds, Cut Glass, Jewelry at low prices.

Golden Jewelry Co.

Cor. Second and Virginia St.

NewspaperARCHIVE®

NEVADA STATE JOURNAL

RENO, NEVADA

Published every Morning, Monday Excepted.

E. L. SINGHAM, ... Manager
OFFICE: THE JOURNAL BLOCK, SECOND STREET
TELEPHONE ..... GREEN 511

TERMS

One year, by mail,	$6 00
Six months, by mail,	3 00
Three months, by mail,	1 50
Per Week (by Carrier)	15

AGENTS:

Harry Davis ..... Commercial Row
Rosenthal & Armanko ..... Virginia Street
H. A. Lemmon ..... Carson City, Nev.
W. H. O'Neil Co. ..... Tonopah Nev.

TO SUBSCRIBERS—Parties who do not receive their papers or have any cause of complaint will oblige by notifying this office.

$10 REWARD—Will be paid for information that will lead to the arrest and conviction of parties stealing copies of THE JOURNAL from the premises of subscribers

Entered in the Postoffice at Reno, Nev., as 2d class matter.

REPORTS from Portland indicate that Oregon statesmen pined too much for Oregon pine.

MONEY orders to Ireland from New York exceeded $3,000,000 for the holiday season. The long green isle forever!

PRESIDENT ROOSEVELT says that one-half of the government printing is unnecessary but he neglects to say which half.

A CALIORNIA man has invented a machine that answers questions. Yes, but will it answer them the way you want them answered.

H. WELLINGTON WACK has asked for the indictment of Thomas W. Lawson. But is that name any better than what Lawson has done.

THERE may be a Santa Claus and there may not, but you can't use him to frighten little boys and girls into being good as you could once upon a time.

MRS. CHADWICK as news, is becoming stale, but as a moral-pointer and tale-adorner she will come in handy the next time the rag money people get gay.

PRESIDENT ROOSEVELT never did a better thing than when he fired United States Dictrict Attorney Hall, the friend of the Oregon grafters, from his position.

ANOTHER relic of the celebrated Breyfogle has been discovered. Breyfogle relics appear to be as numerous as survivors of the charge of the six hundred at Balaklava.

JUDGING from the returns from the license clerk's office, one of the good resolutions most popular among the young men of Washoe county was a resolution to get married.

THE Republicans of Colorado are harmonious, and as a result Annanias is likely tolose the office to which he was honestly elected. When Republicans fall out honest men get their dues.

A SAN FRANCISCO man who was struck on the head by a street car controller has lost the use of his tongue. Several anxious Reno husbands are endeavoring to learn where they can procure a controller.

OUT of ten prisoners indicted by the Washoe grand jury one actually pleaded guilty. Once in a while a guilty man does get into prison, but according to those who are already there such a thing is exceedingly rare.

THE latest mining district in Nevada has been christened by the refined and euphonious name of "Cowitch." People who go there with the intention of getting rich may be said to be afflicted with the cowitching palm.

THE state of California is bragging over a treasury surplus of $8,000,000. Considering the relative populations, the state of Nevada can put it all over California with a surplus of over $3,000,000. We are the people and don't you forget it.

THE Hill bill, providing for the coinage of the silver seignorage in the United State treasury will come before this session of congress. President Roosevelt, of course, will sign it. Could Alton B. Parker have done worse by the state of Nevada?

THE calamities of Russia are on the increase. Stoessel has surrendered Port Arthur, and the editor of the Gazette has given up the war to the Japanese. It is now in order for the Czar to surrender his empire and swear fealty to the Mikado.

SENATOR PLATT'S conference with New York Republican leaders the other day was merely a rehearsal for a political adaptation of the Nancy Bell, with himself as the cook and the captain bold and the mate of the Nancy orig, and the bos'un tight and the midshipmite and the crew of the captain's gig.

A LONDON physician thinks that within one hundred years all harmful bacteria will have been killed and that everyone who cares to will then live a hundred years. If he could hurry up that condition of affairs about ninety-nine years, he would not only inspire more faith in his predictions but would earn the hearty thanks of a number of the present generation.

THE Philadelphia sharks who have been grafting Tonopah ever since they got a foothold down there have exported millions of dollars in bullion, and yet there is no report from Nye county to indicate, officially, that a dollar's worth of ore has been taken out. Other counties pay their bullion tax why should not those bug-pinching aliens contribute their share to the support of the state that has made them wealthy?

THE DIVORCE EVIL

DISCUSSING the divorce problem, a contemporary says:

"In twenty years, more than 500,000 divorces have been granted in the United States. During the same period in all Europe, with 380,000,000 population as against our 80,000,000, there were only 214,841 divorces. More than 1,500,000 American children have seen their homes broken up. Lawyers, it is estimated, have been paid $26,000,000 for services in divorce suits. The number of persons divorced would nearly populate the state of Nebraska, or the city of Philadelphia proper. They are more numerous than the population of each of the twenty-five states and territories. In some states the proportion of legal separations to marriages has been as high as one to six."

Here is a most remarkable showing, one that cannot fail to impress every reader who has not paid attention to the growth of what may now be termed a great national evil. Divorces are altogether too easy in this country, but marriage is too easy, too. All divorces are not bad, except that they set a bad example. Men and women who cannot be happy together, who cannot live any lives but lives of misery, should be separated. It is doubtful, however, if they should be permitted to marry again.

We have not the information at hand, but we do not believe that in a single state in the Union where divorced persons are compelled to remain in the state of single blessedness acquired through a court decreee. Many divorces would be prevented if the parties to it knew that they could not marry again as long as the other party lived. That is the law of the Roman Catholic Church, and it is an excellent law. There would be less scheming on the part of women to win husbands away from wives, and less scheming on the part of men to win wives away from husbands.

Has congress the power to pass a national marriage and divorce law? That is a question that is now being discussed. We doubt if congress has the authority to regulate marriages and divorces in the states. The only way to bring about the results desired is to secure action by the individual states.

THE coming Nevada legislature should elect to the senatorship no man who is not willing to take a pledge to support the president in his views as to the strengthening of the powers of the Interstate Commerce Commission. No measure before congress could accomplish more good for Nevada in general and for Reno in particular, and no Nevadan can afford to ignore the fact.

Groceries, Fruits, Vegetables, Wines, Liquors

The Best Goods the Market Affords in Stock Give Us a Trial Order.

THE RAILROAD LODGING HOUSE

Newly Furnished Throughout. Opposite the Passenger Depot

A. T. DORMIO, Proprietor Reno, Nevada

Western Ore Purchasing Co.

Samplers and Purchasers of Gold, Silver, Copper, Lead Ores and Slimes

THE HIGHEST CASH PRICE PAID

Chas. Snyder, Mgr., Reno, Nev.

No Worry to Select Holiday Gifts Here

The finest stock of useful presents in town, especially for men and boys. Just drop in between now and Christmas.

FREE. EMPLOYMENT OFFICE

Virginia St. ...A. NELSON

PERKINS AND OLIVER

226-228 SIERRA STREET

The most complete and modern establishment of its kind on the Pacific Coast. Phone Main 281 Residence Phone Main 288

NEAR THE MASONIC HALL

GOOD GROCERIES Telephone Brown 423

Fruits, Vegetables, Eggs and Butter at the Lowest Prices. Free delivery

COFFIN & LARCOMBE Sierra St., Reno Nevada

NOTICE, RARE TREAT

Anything 14 or 16 inch oak stove wood for winter may secure same by leaving their orders at LANE & COS. Dealers in all kind of wood and coal. First come first served. Phone Red 315

RENO DAIRY : : JOHN CHISM

Successor to Silver State and Robbins' Dairies

Prepared to furnish fresh Milk, Cream and Butter to any part of the City. Ring us up on Phone Red 35.

OVERLAND STABLES

Livery, Boarding, Hacks, Funeral Turnouts and Busses

Wood and Coal office in connection. Free city delivery

C. T. SHORT

Phone Green 471—Center Street Reno Nevada

NewspaperARCHIVE® NewspaperARCHIVE®

Reno, Thursday, 5 January, 1905

A "flat-footed" statement

There is a great deal of difference in carpets sold at the same price by different firms. This may "strike" you as telling a secret of the trade. There are no secrets to our way of doing business. We tell you the facts and make suggesstions. The rest is for you to decide.

If you want to follow up what we mean, just come in and take a look at the pretty tapestry carpet we offer for 75c the yard, sewing lining and laying include

Cash or Credit

..JUST AS YOU LIKE..

John Breuner Co

19-121 Virginia Street, bet. First and Second, Reno

Grand Theatre

Week Ending January 1, 1904

An Exceptionally Fine Bill for the Holidays

Two Watches given away Sunday night.

Matinees—Saturday and Sunday doors open at 2:30 performance at 3:00
Evenings—Doors at 7:30 performances at 8:00.

ADMISSION 10 & 20c

Bank of Nevada

RENO, NEVADA

G. F. TURRITTIN.....President
M. SCHEELINE....First Vice President
P. L. FLANIGAN.Second Vice President
EUGENE HOWELL....Sec'y and Cashier
R. C. TURRITTIN.....Assistant Cashier

Directors:—Daniel Meyer, G. F. Turritin, A. G. Fletcher, P. L. Flanigan, Moritz Scheeline, R. L. Douglass, and Henry Anderson.

Paid Up Capital, $600,000

Accounts of Banks, Corporations and individuals received on the most favorable terms.

INTEREST PAID ON TIME DEPOSITS

Buy and sell exchange on all principal cities of the United States, Canada, Europe, Asia and Africa.

Messrs. Scheeline and Osburn are resident agents for twenty-eight Fire Insurance Companies, the total assets of which are $217,640,041.

Safe deposit boxes for rent, prices according to size, varying from $5 to $15 per annum.

WE SOLICIT YOUR BUSINESS.

Savings Department

The Bank of Nevada begs to announce the opening of its Savings Department on July 1, 1903. Savings books will be issued for deposits of $1 and upwards. Address, Savings Department, Bank of Nevada, Reno, Nev

DON'T DIE

From Pneumonia, LaGrippe or Colds

The Jacobi Treatment

IS a sure and speedy cure. Not only in Nevada, but elsewhere on the Pacific Coast and throughout the east the death rate from pneumonia and the after effects of la grippe is so alarming that these diseases are the most feared of all present day maladies. This Russian Remedy has been proven to be the surest remedy known in such cases, and if taken early always absorbs the disease. It is prepared in tablet form and should always be at hand for early use for

There Is Surely Death in Delay

Sold by Agents or by mail postpaid for $1.00.
For Nevada, address for Free Booklet or Medicine,

The Jacobi Company

No. 7, Nevada Block, Reno, Nevada

For Reno, call at Brookins' Store.

Washoe County Bank

RENO, NEVADA

Capital Fully Paid Up.....$500,000.00
Surplus and Profits.....$100,000.00

A general Banking Business.

Exchange Department

Issue Travelers and Commercial letters of Credit, Drafts and Money Orders, available in all parts of the world.

Savings Department

Pay interest at rate of 3½ per cent per annum on deposits.

Insurance Department

We insure property against loss by fire, representing ten leading Fire Insurance Companies.

GEO. W. MAPES.....President
M. E. WARD.....Vice President
F. M. ROWLAND.....Vice President
C. T. BENDER.....Cashier
GEO. H. TAYLOR.....Assistant Cashier

Directors:—H. M. Martin, D. A. Bender, A. H. Manning.

WE SOLICIT YOUR BUSINESS

OBERON

CHAS. DREYER, PROP.

Cyrus Noble Whiskey

The Finest Orchestra on the Pacific Coast. Programme is changed nightly :: :: :: :: ::

RENO, :: NEVADA

Farmers and Merchants National Bank

RENO, NEVADA

CAPITAL..... $200,000

The only National Bank in Washoe County.

Visit DR. JORDAN'S Great Museum of Anatomy
1051 MARKET ST bet. 6th & 7th, S. F. Cal.
The Largest of its kind in the World.

We are continually adding new specimens. Come and learn how wonderfully you are made and how to avoid sickness and disease. If you suffer from any of the ills of men come to the oldest Specialist on the Pacific Coast.

DR. JORDAN-PRIVATE DISEASES
Consultation free and strictly private. Treatment personally or by letter. Nervous debility, thoroughly eradicated from the system without use of Mercury.
EVERY MAN suffering to us will receive our honest opinion of his complaint.
We will Guarantee a POSITIVE CURE in every case we undertake, or forfeit One Thousand Dollars.
Write for Book—Philosophy of Marriage, MAILED FREE (A valuable book for men.)
DR. JORDAN & CO., 1051 Market St. S. F.

Good, Clean, Fresh Groceries....

By giving good results. That is why we try to please you by selling you good, clean, fresh groceries, at the right prices, and by giving our customers prompt and courteous treatment.

W. L. Semenza, 18 and 19 Second St.

MOTHERS and DAUGHTERS

Try REXICONA
Modern Remedy for Women

Rexicona has cured some of the worst cases of Ovarian and Uterine disorde Send for Booklet. Local agents wanted. Address: REXICONA CO., San Jose, Cal

NEWSPAPERARCHIVE®
NEWSPAPERARCHIVE®

WAS IT MURDER OR ACCIDENT?

Mangled Body of George Smith, a Cook, Found on Railroad Track at Derby

Conductor Rodgers of an east bound passenger train found the mangled body of a man lying on the track between Derby and Adoth at an early hour yesterday morning. He immediately notified the officials and Coroner Read left yesterday morning for Adoth and took charge of the body. The remains proved to be those of George Smith, a cook for the San Francisco Construction Company at Derby, and from the facts obtainable, it appears that the men had been struck by a train.

Coroner Read did not have time to thoroughly investigate the circumstances yesterday, but will visit the camp today and get all information possible. He will then hold an inquest tomorrow and a jury will decide the cause of the man's death. The body was terribly mangled and even if the man was foully dealt with, any wounds aside from those made by the train would be hard to distinguish.

There was no money on the man's person and no papers with the exception of an order for a meal at the Adoth construction camp. Smith was a hard drinker and the residents of Derby are of the opinion that he wandered onto the track while in an intoxicated condition and was struck by a train.

Several other bodies have been found on the railroad track near Derby, but in each instance there was evidence of foul play and it is possible that Smith was robbed and murdered and that his body was laid on the track to cover up the crime.

Criminals to Plead Today

The ten prisoners arraigned on various crimes in the District Court early this week will appear before Judge Curler today at 10 o'clock and plead to the charges against them. All of them will be represented by counsel and it is probable that they will all plead not guilty.

To Enter Business Institute

Alvaro Evans, who has been attending the University of Nevada for the past two years intends to enter the Nevada Business Institute this semester and train himself as a stenographer.

DEBUT OF LITTLE MISS ABBEY ERSKINE

Little Miss Abbey Erskine, whose parents reside with her at 408 Vine street, celebrated the arrival at the mature age of four years Tuesday afternoon by a birthday party. The guests were royally received and delightfully entertained. None of them ate enough to make them very sick and were not allowed to play after they were completely exhausted by pleasure. They were all sent home in the best of shape.

Following were the guests present, none of whom were old enough to be ennuied of the world's innocent pleasures:

Mary Brown, Leah Barker, Margaret Web, Margaret Stiles, Morina North, Emily Burk, Thelma Ham, George Luke, Paul Barker, Ernest Dobson, Johnnie Koister.

A CHALLENGE TO ALL NEVADA CHESS PLAYERS

"I, W. H. Quinton, a resident of Reno, Nevada, issue a challenge to anyone who is a resident of this State to play them at chess at $5 a game. The games to be played in Reno at any time."

Any person answering this challenge will find the above named person at 109 Liberty street, Reno. Call or write. Mr. Quinton can be seen at the given address at any time after 6 p. m. 3tj2

To Attend School in California

Miss Mary O'Neill left last evening for California, where she will enter San Rafael college. She will be a freshman in the school and intends to remain there until she completes the course. She was accompanied by her mother, who will visit several days in California before returning to this city.

U. S. Grand Jury Meets Today

United States District Attorney Summerfield left yesterday for Carson City to be in attendance on the United States Grand Jury, which meets today. There are twenty-seven criminal cases to be investigated by the jury and Mr. Summerfield will have to present them all.

Verdi Resident Quite Ill

Oliver Lonkey, the well known lumber man of Verdi, is reported dangerously ill. He is quite well known in this city and his many friends here express hope for his speedy recovery.

CURED LUMBAGO.

A. B. Canman, Chicago, writes March 4, 1903: "Having been troubled with lumbago at different times and tried one physician after another; then different ointments and liniments, gave it up altogether. Then tried once more and got a bottle of Ballard's Snow Liniment, which gave me almost instant relief. I can cheerfully recommend it, and will add my name to your list of former sufferers." 25c, 50c and $1.00.

INVESTIGATING GOLD FIELDS

Denver Post Representatives Pronounce Tonopah District All Right

"The coming year will witness the greatest era of prosperity in the history of Nevada," said Mr. M. E. Burns, who with Mr. S. J. Dutch, are in Reno, having been sent by the Denver Post to investigate conditions in the "Silver State."

Messrs. Burns and Dutch are on their way to the goldfields of Tonopah to prepare a special article on the conditions as they find them. The mission of these gentlemen was caused by the many false reports sent over the country by a few unscrupulous correspondents to the effect that hundreds of people who had remained in the camps of Tonopah and Goldfield for the winter had died and that thousands are at present victims of pneumonia and other diseases contracted in the camps.

To a reporter of The Journal Mr. Burns said that he had already secured ample evidence from many of the most prominent men of the district whom he had met in Reno, and from a large number of reputable citizens of Reno who were conversant with the circumstances to warrant him in telegraphing his paper that the report was simply a contemptible canard instigated for no other purpose except to slander the greatest mining camp in the United States.

Continuing, Mr. Burns stated that hundreds of Colorado men were already interested in the Tonopah District and that millions of Colorado capital was only waiting developments to invest in this great district. "We will not only prepare an exhaustive report on the gold fields, but will at the same time send to our paper, which by the way, will publish an edition exceeding one hundred thousand copies and which will be sent broadcast throughout Colorado and the Eastern States exploiting the manifold advantages to be found in Nevada, not only by the goldseeker, but all who are desirous of securing a home and fortune in this great commonwealth." Concluding, Messrs. Burns and Dutch stated that they were more than pleased with the reception given them in Reno, and The Journal does not hesitate to state that these gentlemen will do a vast amount of good for the State.

MUST FACE GRAND JURY ON ROBBERY CHARGE

The preliminary examination of George Persollo, charged with robbing a Swiss in the Swiss-American hotel and also of tapping the hotel register, had a preliminary examination before Judge Nash in the Justice Court yesterday afternoon and was held to answer to the Grand Jury on a charge of robbery.

He was not represented by counsel and was prosecuted by District Attorney Craig. His bond was placed at $500 and not being able to secure bondsmen he went to the county jail to await the next session of the investigating body.

Society Meeting

The St. Margaret Society will meet Friday afternoon with Mrs. L. W. Cushman, 301 Elm Street. Election of officers.

FUNERAL OF THE LATE DANIEL HAUGH

The funeral of the late Daniel Haugh will take place Saturday afternoon at the late residence, 700 Second Street, at 2 o'clock. Friends and acquaintances are invited to attend.

The remains will be taken to Oakland on the 8 o'clock local and will be laid to rest by the side of his life long friend, the late D. B. Lyman, in Mountain View Cemetery.

Ayers Wonderful Discovery is on sale at the leading drug stores of Reno and Sparks. A. Nelson also keeps it. Get a bottle.

Millinery Sale

We will give one-fourth off from the regular price on every Hat in our store to close out our winter stock.

This Means a Big Saving to You

A line of children's school hats that were $1.50 and $2.00 to close out 75c

M. F. GOODWIN
204 Virginia Street

RENO COMPANY FLOWING WELL

Easterners Visit This City and Continue on to California

Bakersfield, Cal., Dec. 26, 1904.
To the Bennet Register:

I wish to say to our many friends through the columns of your paper, that Mr. J. T. Harshbarger and myself are in the land of sunshine once more after crossing the beautiful Rockies and passing forty miles through the Great Salt Lake over the new railroad that cuts off several miles by going through the lake, making our first stop at Reno, Nevada, where we attended the annual meeting of the Grand Oil Company and also the Burson Oil Company. Then taking the train for Sacramento and stopped with kind friends and relatives that made our rest as pleasant and as comfortable as kindness could accomplish, and while there we decided to visit the oil fields on our way to Los Angeles. On reaching Bakersfield and seeing the great oil fields of the United States our eyes were truly opened. We visited the oil properties of the Grand Oil Company, and also of the Burson Oil and Mining Company, and I want to say right here that we found their properties beyond our expectations, and far better than Mr. Hamilton and our President, Mr. Pennington of Reno, Nevada, had described them to be. We saw the oil flowing out of one of the wells of the Grand Oil Company. We are very much pleased with the bright prospects of the two above-named companies, and feel that our investment is safe and will be of great profit.

Our next stop will be at Los Angeles and then to San Diego, where the winters are as an Illinois June.

MRS. J. T. HARSHBARGER.

Donations of Books

The library is filling up slowly but surely. Several contributions have gone in in the past month, and more are always very acceptable.

Call at Fowler's and see something elegant in sewing machines. tf

OF INTEREST SURGICAL MEN

First Mastoid Operation Ever Performed in Nevada Was a Success

The first mastoid operation ever performed in Nevada is to the credit of Dr. Howard Cameron. A complete description of the operation would be of great interest to the medical profession and the general public, but Dr. Cameron, for ethical reasons, declined to give the Journal interviewer the details requested.

Joseph Morris, a county patient, was the person operated upon. He had an abscess in the middle ear that would have proved fatal if not treated in heroic manner. The Doctor removed the mastoid bone by laying bare the brain. The abscess was drained through what is possibly known as the auricular tube. The operation was performed nearly a week ago and the patient is on the high road to recovery.

Presentation of Charms

At a meeting of the Knights of Pythias Tuesday evening the officers elect for the ensuing year were installed. One of the features of the evening was the presentation of handsome gold charms to Retiring Chancellor Commander Reeves and Retiring Knight Rosenthal.

Called to Tonopah

Kenneth Booth, who has been attending the University of Nevada received a telegram from Tonopah yesterday calling him home at once. He will leave for Tonopah this morning.

IMPERFECT DIGESTION.

Means less nutrition and in consequence less vitality. When the liver fails to secrete bile, the blood becomes loaded with bilious properties, the digestion becomes impaired and the bowels constipated. Herbine will rectify this; it gives tone to the stomach, liver and kidneys, strengthens the appetite, clears and improves the complexion, infuses new life and vigor to the whole system. 50c a bottle.

J. M. Bello & Co. make the best tamales in town. 111 Virginia Street. Phone Red 264.

QUALITY...

If there is one thing that you want when you go into a drug store it is quality. You want quality in drugs and chemicals; quality in all prescription work; quality in everything that has to do with medicine. Is it not so? Certainly, there can be no question about it. That is why our trade is so large. It is a recognized fact that our label on a bottle of medicine stamps it with quality, because it never goes out on a bottle or box of medicine that does not possess quality.

DRUGGIST
136 Virginia St. **T. R. Cheatham**

Our First Grand Special For This Week

$4.75

A good quality Black Silk Petticoats in different styles. Regular Price $7.50. Special Sale Price

$4.75

H. FRALEY

The Only Exclusive Cloak and Suit House in Reno

204 Virginia Street. Telephone, Red 293

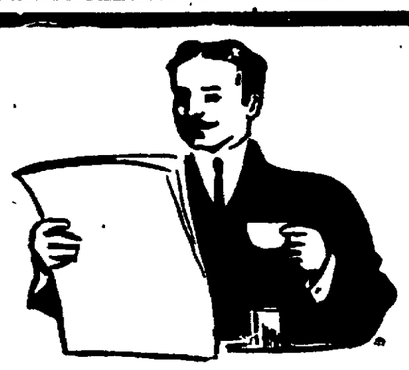

Read About Our January Clearance Sale

During all of this month we will offer shoes at cut prices in order to clean out the odds and ends.

Cleator-Dexter Co.

Pre-Inventory Sale This Week

Our Counters are Full of Bargains that must be Sold Out before Taking Stock

Mott's Bazaar

123 Virginia Street Phone, Green 171

John Wieland's Extra Pale Lager Beer

Strictly Union Labor Made

Anheuser-Busch St. Louis beer bottled. Frenricksburg, San Jose. Agent for State of Nevad. for Shasta Mineral Water.
O. G. BENCHUETZ, Wholesale Dealer, Reno.
TELEPHONE BLACK 216

THE RIVERSIDE HOTEL

The only strictly first-class hotel in the State of Nevada. Large sunny elegantly furnished rooms. Electric lights, hot and cold running water and return call bells. Electric elevators. All outside rooms Dining room of comfort and an unexcelled table. Situated on the banks of the Truckee river away from the noise of the city. Beautiful surroundings

H. J. GOSSE

SOUTH VIRGINIA STREET — RENO NEVADA

THE NEW OVERLAND HOTEL

CHARLES J. SADLEIR, Proprietor

This hotel is steam heated and electric lighted throughout. The most complete dining room and grill in the city. Meals served American and European. The finest bar in the State in connection

Corner Commercial Row and Center Sts.

Telephone Main 451...

Frank Campbell

Cor. Virginia and Fourth Sts. **GROCER...**

Just received a large consignment of new canned Fruits and Vegetables. Bishop's Preserves, Jams, and Jelleys.

NewspaperARCHIVE®

SPARKS DEPARTMENT

BOLD CULPRITS STEAL A TRUNK

Took It From the Depot and Rifled It—No Clews Have Been Found by the Officers

A trunk was stolen late Tuesday evening from the Southern Pacific depot by several culprits who have not yet been captured. A man who intended to take his departure on the next train had gone into the depot to purchase his ticket, thinking that his baggage was perfectly safe during the few moments that he would remain in the building. When he came out of the building he noticed that his trunk was missing, and quickly reported the matter to several railroad men who were present. A thorough search was instituted, but no developments were forthcoming. The men who committed the deed must have been acquainted with the surroundings as they left no clue by which the officers could begin work.

The unknown traveler, notwithstanding the fact that he was unable to locate his trunk, departed on the next train for the east which leads the officers to think that no valuables were concealed in it. He seemed to take but slight interest in the affair after it had been committed.

The trunk was found early yesterday morning by Constable Pollock at the railroad crossing near the postoffice. It had been broken open and the robbers had thoroughly ransacked the contents. When the trunk was located only a few letters were found there. They indicated that the man whose trunk was stolen was a foreigner. The constable brought the trunk to town yesterday afternoon. The robbers are still at large, and it is probable that they will never be captured.

Given a Floater

Charles Jones and John O'Neil were arrested by Constable Robert Pollock on the charge of having slept in a box car They were discovered by one of the railroad men and the matter was immediately reported to the peace officers. When they were brought before Judge Pollock the same day, they pleaded guilty to the crime with which they were charged. As the judge thought that the misdemeanor was a slight one, he gave the men six hours to leave town. These knights of the road do not like the idea of working on the chain gang, so they took the judge's invitation kindly and left Sparks as soon as possible.

Enjoying a Well Earned Rest

H. E. Kronnick, the architect in the office of the Sparks Realty Company, departed a few days ago for Los Angeles, where he will spend several weeks visiting his mother and brothers, whom he has not seen for several years. He has been kept very busy at work on various buildings which he has designed, and will enjoy a well earned rest. He has been afflicted with rheumatism for several months past, and hopes that the delightful climate of Southern California will do him good.

Has Started a Brick

S. Crescenzo, a former well known citizen of Austin, began the construction of a large brick on the lot which he recently purchased from the Sparks Realty Company. The building adjoins the structure which he recently erected the near the Golden Gate Pharmacy, and will be used as a business house. Mr. Crescenzo is heavily interested in Sparks real estate, and has great faith in the future of Sparks.

Received Appointment

N. Dennis, who until recently held the position of general foreman at the Southern Pacific shops, has received the appointment of master mechanic at the C. & C. shops at Hawthorne. He will leave in a few days for that place to enter upon the duties of his new office. His many friends here, although they are sorry to lose him, are glad to hear that he has secured a good job.

Making Improvements

J. E. Glinaugh, of the Lodge saloon, at Sparks, has been making extensive improvements on his cafe in the rear of the saloon. A brick chimney has been erected in the rear of his building, and it will lessen considerably the chances of a fire taking place in this property. Several innovations of lesser note have been made.

New Passenger Cars

Two passenger cars for the Carson & Colorado railroad arrived in Sparks yesterday, and will soon be shipped to Hawthorne where they will do duty on the road. They were being hauled on a Southern Pacific flat car, and looked very small compared with the other cars.

A New Cellar

B. Pushdoff, the proprietor of the Electric delicatessen, at Sparks, will erect a two-story beer cellar on the lot adjoining his place of business. Several men were at work yesterday on the foundation and work on the cellar will be rushed to completion.

Cafe Closed

The Courtland cafe, which was opened only a short time ago, has been closed up owing to lack of business. Those in charge were unable to meet their financial requirements, and for that reason were compelled to close their doors to the public.

FLUE CLEANER IN OPERATION

Screeching Noise Around the Shops Yesterday Can be Attributed to This Cause

Many of the citizens of Sparks were wondering what was the cause of the screeching noise which could be heard a long distance from the shops. A closer examination would have disclosed the fact that a flue cleaner was in operation for the first time, and the deep mystery would be solved.

The flues of the immense engines become clogged up with alkali caused by the engine water. This does not occur very often. The flues must be cleaned, and the company has devised means for performing the work. From ten to a dozen flues are placed in an immense iron cylinder. The cylinder revolves and the constant beating of the flues against the cylinder would make one think that pendemonium ruled in the world for a short period of time.

The noise where the cylinder is in operation is unbetarable and no other sound can be heard.

Visiting Friends

Oscar Jones, one of the Southern Pacific trainmen at Carlin, was visiting with his old friend, W. P. Baker yesterday. Mr. Jones is an old employe of the company at Tucson, Arizona, where he and Mr. Baker worked together on the road. He will depart for Ogden in a few days, and will then continue his trip north.

FRIENDS ENTERTAINED BY MRS. FRED GROB

A dozen friends of Mr. and Mrs. F. Grob were royally entertained at a unique card party last evening, given in the Grob home on Mill street. The affair was the most brilliant one of the New Year. Program, punch, music and cards being only a few of the pastimes prepared by the hostess for her guests. Refreshments were served late in the evening.

After an hour or two at progressive whist prizes were awarded as follows: Mrs. Dr. Crockett, first ladies' prize; Gus Koppe, first men's prize. The booby favors were presented to Mrs. Dr. Redman and Fred L. White.

Won a Beautiful Horn Chair

Barney Chicorp, of the Commercial hotel won the large chair made of horns, which was raffled at the Overland hotel by Captain Moreland last evening. The chair is valued at $50 and is composed of large polished steer's horns. It is not only beautiful, but is very unique and is able to sustain a weight of at least four hundred pounds.

Fire Losses Merely Nominal

The fire losses during the past year were the lightest in several decades and for the portion of the year since the new apparatus was put in commission they were merely nominal. The splendid record of the department is being taken note of by the board of underwriters and the indications are that the rate of insurance will shortly be lowered.

Incorporation Papers Amended

Articles of incorporation of the Wisconsin Mining Company were taken from the County Clerk's office yesterday and amended. They were then again filed in the office. In the amendment the Nevada Transit Company is named as the resident agent of the mining company.

Ice Harvest Has Begun

Upwards of 300 men are now at work on the up-river ponds storing ice. The mountain ponds are the only ones being operated upon at the present as the ice is not thick enough on the river ponds. The quality is good, although some damage was done by the recent rain.

Will Install Officers

The Rathbone Sisters will install officers and initiate several new members at their lodge room in the Investment hall next Monday night. The drill team of the lodge will meet at the hall Friday evening at 7 o'clock. A full attendance is expected.

Dr. Bergstein's Quarters.

During his stay in this city Dr. Bergstein will be found at room 43, McCormack Building. Those wishing to see him will find him there during regular office hours.

It Pays

To walk a block to May & McCarthy's, where you can buy your Xmas goods at less than half the prevailing prices. d18tf

Juvenile Bicycles for Xmas

We have a full stock of boys' and girls' wheels for Christmas, all sizes, also large stock of gent's and ladie's wheels, new and second hand, tires, lamps, pedals, saddles, handle bars or coaster brakes. Make fine presents. We have a full line of the above.

NEVADA CYCLE & MFG. CO.

18 and 20 West 2d street, Phone Green, 183.

Manufacturers Nevada bicycles.

Hot noon lunch at J. J. Becker's.

HAPPENINGS OF INTEREST

Goings and Comings, Doings and Sayings of Sparks People and Their Visitors

The two children of John Sullivan, who have been ill for the past few days, are now on the improve.

Mrs. Joseph Pilon of Verdi and Mr. and Mrs. L. P. Pilon of Reno were visiting their Sparks friends yesterday.

Roy Reese, of the firm of Reese & Duncan, was looking after the interests of his firm in Sparks yesterday.

J. E. Blaisdell one of the proprietors of the B. & W. hotel at Sparks, was transacting business in Reno yesterday.

Messrs. Hueston & Rassmussen of the Sparks Steam laundry were attending to their business interests in Reno yesterday.

W. H. Drerson, a railroad man of Blue Canyon, came down from that place yesterday and will spend a few days in Sparks visiting his friends.

Robert McKenzie, private secretary to Superintendent Shaughnessy, has been on the sick list for the past few days but under the treatment of Dr. Ascher is improving.

Accepted a Position

B. Hause, an employe of the Southern Pacific Company at Ogden, arrived from that place yesterday, and secured employment with the company here. He will hold down the position of night hostler for a short time until he can secure a better position.

TRAINS MANAGED FROM CONSTRUCTION OFFICE

Line men of the Southern Pacific Company were busy all day yesterday installing a new table in the Southern Pacific Company's telegraph office and all wires were out. The work of managing the trains west of Reno was done by R. G. Prosole, operator for the construction department of the company with offices in the Clarendon hotel.

The work of installing the new table was completed yesterday and all trains will be managed from the office in the depot today, the same as usual.

Saxton Visiting in Reno

George T. Saxton, who nearly died of pneumonia on the Amargosa desert a few months ago, has fully recovered from his illness and is at present visiting friends in Reno. He intends to visit his mining claims on the Amargosa desert again, but will spend the next few weeks in Churchill county working with the U. S. G. S.

Tendencies of Political Parties

The Reno Men's club will meet this evening in the Congregational church. David Conner will lead a continuation of the discussion opened at recent meeting of the club on "Tendencies of Political Parties."

Bankrupt Sale

Closing out the entire stock of Samuel Hackle, consisting of Ladies Skirts, Suits, Jackets, Under Skirts and Shirt Waists. Now is your opportunity to buy Ladies Gorments cheaper than you ever can again.

No. 9, W. Second Street

THE NEW FASHION STABLES

FINE TURNOUTS, SPIRITED HORSES, NEW RIGS,

T. K. HYMERS, Proprietor

Sierra Street, Reno.

LENT & HANSON

Just received a fine stock of robes, blankets, etc. Repairing done while you wait at the lowest prices.

21 COMMERCIAL ROW

PRAISED THEIR WORTHY WORK

Superintendent W. R. Scott Approves The Work Done by the Men During the Past Year

The letter which Superintendent W. R. Scott of the Salt Lake division sent to all the officers and employes under his charge has caused more favorable comment than any other which has left his headquarters. Many of the men have expressed themselves as being especially pleased with its contents, and say that they have never known during their entire railroad career of such a letter ever being given out from the superintendent's office.

Mr. Scott has risen ten fold in the estimation of the employes in Sparks on account of the manly way in which he praises the work that they have accomplished during the past year. He makes especial mention of the few accidents that have occurred on the road during the past year, and says that it is due to the great pains which the men have taken in preventing them. At the close he thanks all the men for the attention they have shown in their work and wishes them a happy new year.

The following is the letter which the officers and employes have received:

All Officers and Employes, Salt Lake Division.

Gentlemen: As the year 1904 is drawing to a close. I take this method of notifying the officers and employes of the Salt Lake division of my high appreciation of the services rendered during the past year. We have had a very successful year so far as operation is concerned, and I am not unmindful of the fact that the freedom from trouble or accident is due very largely to close attention to duty on the part of those directly concerned in the handling of trains.

We can always profit by past experience; therefore let us enter the year 1905 with the determination to have a still better record for the next and succeeding years.

I wish to thank all concerned for their hearty co-operation, and wish each and every one a prosperous and happy new year.

Very truly yours,
W. R. SCOTT.

December, 29, 1904.

Will Have Branch Store

Shufelt & Riley, the well known second hand men of Reno, have broken ground for the erection of a branch store in Sparks, and the foundation has already been started. It will be a brick structure, and will be situated on Harriman avenue, adjoining the Blue Front store. When the building is finished, the gentlemen intend to deal in second hand goods extensively. Goods of that nature will be bought and sold.

WILL BUY, SELL OR TRADE HORSES

Parry's Livery & Feed Stables

In addition to my Livery Stable and Stock Yards I have opened regular Horse Trading and Sale Stables. Will hold auctions and sell on commission. If you have horses for sale or trade bring them in. If you are looking for horses, single, double, or by the carload

H. WEST, Mgr. Trading Stables.

Sacramento Beer Hall....

Headquarters for all Miners and Mining Promoters No Sazerac Club—Only Straight Goods.

RUSCH & BECKER

MRS. G. P. BLASDEL,
Concert Pianiste.

Teacher of piano playing, through the most advanced methods. All grades. Address Monroe House. Telephone, Red 435.

The Reno Mill and Lumber Company

EAST FOURTH ST.

Lumber and Building Materials

All Classes of Fine Mill Work

RENO, NEV

S. J. Hodgkinson

DRUGGIST

Prescriptions Carefully Compounded

Complexion and Sachet Powders Toilet Soaps, etc

Choice Perfumes

Virginia Street, Reno

Don't Wait!

For a short time we will sell the lots in the MURRAY TRACT, one-third cash and easy terms on the bal nce. Come early and avoid the rush. This addition is the best in Sparks, for Health conditions. Good water at 20 feet, natural sewerage, free irrigation water.

Just far enough from the Round-House and shops to avoid the smoke and and sufficiently near to make Ideal Homes for the people employed by the company. After January 1st we will double the price of all the l ts. Present prices from $100 to $300. Five per cent off for cash. Title perfect. Abstract in the office for inspection. Only one hundred yards from the depot. All high and dry land.

Come and look at this property, it costs you nothing to inspect it. If you fail to buy some of this beautiful Tract, you will miss the opportunity of your life.

Two-thirds of the millionaires of the world have made their money Real Estate.

I have also the choicest lot of city property of all kinds that has ever been put on the market, call and see me. I have got everything that you want.

JOHN T. READ

Phone, Red 153--P. O. Box 334--Room 7
Nevada Bank Bldg., Reno, Nevada
Real Estate and Insurance

Lots and Blocks for Sale on Both Sides of Car Line

East of the Reno Brewery. Prices ranging from $500 downward. Also lots and blocks facing on the Southern Pacific Railroad suitable for residence or manufacturing purposes in the Morrill & Smith addition to Reno. Also lots and blocks in the Morrill tract, adjoining the Experiment Station ground.

John Hayes

Riverside Hotel Sole Agent

Washoe County Title Guaranty Company

OFFICERS
W. A. Massey, Pres. N. W. Roff, vice Pres. Chas. L. Knox, Sec'y-Mgr. M. Sheeline, Treas.
DIRECTOR
W. A. Massey, N. W. Roff M Scheeline, C. L. Knox, R. C. Shearer, D. B. Boyd, Ernest L. Bingham

Abstacts of title furnished on short notice for any land in Washoe County. You cannot borrow money on your land without an abstract. Many titles are defective. Now is the time to have errors corrected.

Telephone Brown 244----218 Virginia St., Reno

GATES NOTION STORE....

SMOKERS SUPPLIES
SCHOOL BOOKS
CARD ROOMS
STATIONARY PERIODICALS
NEWS STAND

Sparks, Nevada

There's A Difference in Liquor..

If you try the good kind once you'll wonder how you managed to get along with the other. Drop in here and try the good kind.

BARREL HOUSE

E. J. CAMPBELL, Prop.
Sparks, Nevada.

T. J. Jones & Son

Real Estate
Insurance
Money to Loan

Corner Harriman Ave. and Jackson St
SPARKS, NEVADA.

REGAN'S NEWS DEPOT

Sole Agent for

CALL, CHRONICLE, EXAMINER.

Opposite the Round House
Sparks, Nevada.

Carpenters' Local Union No. 1158 Meets every Tuesday evening. J. H. Wideman, President. J. J. Frappier, Rec Secretary

SPARKS PLANING MILL

We do any work that can be done in a first class planing mill and do it in a thorough manner and at a reasonable price.

RUTHERFORD & SMITH
Sparks Avenue, Sparks, Nevada

DR. E. R. KEEN,
Physician and Surgeon.
Office rear Wadsworth Drug Store, Sparks, Nev.

SPARKS CLASSIFIED ADS.

FOR RENT—On Sparks avenue near the postoffice in Sparks, the store building formerly occupied by John Barrett. Apply to J. T. Boyd or Dr. C. H. Rulison. j4w

FOR RENT—Two ..shed rooms for housekeeping. Inquire of Dr. Ingalls, Wedekind avenue and county road at Sparks. d20w

Ladies, Attention

Original and Only Genuine
FRENCH TANSY WAFERS

For sale by leading Druggists, $1.00 per box. Accept only the goods put up in yellow wrappers with Crown trade mark

T. R. CHEATAM, Special Agent
Wholesale & Retail, Reno Nevada

RENO COFFEE HOUSE AND BAKERY

Good things cooked to order and served on short order at a reasonable price.

Jacob Odell
21 West Second St, O'Connor Blk

NewspaperARCHIVE®

GREAT PROGRESS IN CHURCH YEAR

Congregationalists Recall Rev. Mears, Elect Officers and Enjoy Banquet

What was entitled an annual meeting, but which was in reality a feast of rejoicing was held last evening in the Congregational church.

The occasion was the completion of the thirty-fourth year of the existence of the church and 144 members were present to celebrate the occasion.

A business meeting was called to order by the pastor, Rev. C. L. Mears and after devotional exercises greetings were received from absent members. Minutes were read and reports were received from the clerk, treasurer and trustees, minister, Sunday school, Christian Endeavor society, Ladies' Aid society and St. Margaret society.

The reports show that the past year was a most profitable one. Only one death occurred, that of the former pastor, Rev. Burkett. Twenty-three members were received during the nine months of the present pastorate. The church paid its current expenses, made a number of improvements and reduced the indebtedness $150 during the year. Of the money raised $1000 came from the church proper, $400 from the Ladies' Aid society and $250 from St. Margaret's society.

A secret ballot was taken to choose a pastor for the ensuing year and Mr. Mears was unanimously chosen, the fact that there was not a dissenting voice evidencing his popularity and the appreciation of his flock.

George Merklinger and William Snare were chosen deacons, D. R. Cushman, R. M. Price, Mrs. E. L. Bacon, Roy L. Robison and Dr. Helen M. Rulison, trustees; Mrs. Frank Frey, church clerk and Prof. Gordon H. True, treasurer.

Supper was then served in the church basement. Although the eatables were supplied by the men, it devolved upon fifteen young ladies to prepare and serve them. While the excellent repast was being enjoyed the following "toasts" were responded to:

"Church and Community" .....
.....W. E. M. Stewart
"Church and the Past" .....
..... .G. Merklinger
"Church and Tenderfoot," .....
.....R. S. Rankin
"Church and Professional Men,"..
.....R. M. Price
"Church and Men-folk" .....
.....Mrs. Cora Stoddard
"Church and the Ladies," .....
.....G. S. Nickerson
"Church and the Spirit" .....
.....Mrs. B. D. Dinsmore

Colorado Legislature Meets.

DENVER, Col., January 4.—With the prospect that it may be called upon to decide whether James H. Peabody or Alva Adams is to be Governor of Colorado during the ensuing two years, the Fifteenth General Assembly met today and organized. Both parties have been worked up to a high over the gubernatorial election dispute, and it is not improbable that the legislative session begun today may be characterized by as exciting scenes as that of two years ago when it was found necessary to call upon the State troops to preserve order.

Governor Peabody's message to the legislature contained many recommendations of a radical nature. Among other things he recommended the abolishment of the Board of Arbitration and the military poll tax, new election laws, work for convicts, a big appropriation to fight the Kansas water suit, civil service rules in all state departments, the erection of an executive mansion, and enlargement of state charitable institutions.

Missouri Legislature Meets

JEFFERSON CITY, Mo., Jan. 4.—The Missouri State Legislature which assembled today has a Republican majority for the first time in the political history of the State. It will consequently choose a United States Senator from the Republican ranks to succeed Senator Cockrell, whose term expires in March.

The balloting for Senator will begin January 17th. There are a number of aspirants for the toga, and with the assembling of the Legislature the contest has increased in intensity. Indications continue to point to the selection of Col. Richard C. Kerens, Thomas K. Niedringhaus or Congressman Richard Bartholdt.

Montana Senatorship

HELENA, Mont., Jan. 4.—The Montana Legislature having met and organized, public attention now turns to the election of a United States Senator to succeed Paris Gibson, (Democrat). The Legislature is Republican on joint ballot by a majority of eight.

Chief among the candidates for the senatorship are former Senators Thomas H. Carter and Lee Mantle, with the first named apparently a slight favorite. It is probable that one or two other names will be presented to the caucus, but it is admitted on all sides that the contest lies between Carter and Mantle.

New York Legislature

ALBANY, N. Y., Jan. 4.—The State Legislature convened today. The chief feature of the opening was the presentation of Governor Higgins' message, which dealt with numerous State issues of importance and was listened to with close attention by the legislators. January 17th is the date set for the election of a United States Senator to succeed Chauncey M. Depew, whose term will expire in March.

Violin Instruction

Chas. H. Keil, teacher of violin and mandolin. Residence 314 West street.

ANOTHER ROAD TO TAP NEVADA

Company Incorporated to Build Railway Through State from Butte to San Francisco

A company known as the San Francisco, Idaho and Montana Railway has been formed by prominent mining men of Minneapolis and Boise, Idaho, for the purpose of building a railroad Minneapolis and Mr. Fleming, the vice tana to San Francisco. The line will be over 1,000 miles long and will pass through Montana, Idaho, Oregon, Nevada and California.

The company is capitalized for $50,000,000 and the officers of the company are as follows:

President, W. P. Mason, of Minneapolis; vice president, C. H. Fleming, Minneapolis; secretary, G. T. Propper, Boise; treasurer, W. E. Foran, Boise.

Mason is a very wealthy man of Minneapolis and Mr. Fleming the vice president, is one of the prominent officials of the Illinois Central railroad.

Club House Nearly Completed

The work on the new club house for the Reno Gun Club is nearly completed and will be ready for Gamekeeper Delaney in a few days. He will then move into the place and will keep a close watch over the game reserve.

The grounds will probably not be visited much this winter, however, as the sportsmen belonging to the club want the reserve to become well stocked with game before they begin shooting there. The place is well adapted for all kinds of game and the shooting next season will be excellent. Gamekeeper Delaney will watch the reserve closely and will prevent anyone who is not a member of the club from shooting on it.

A Fine Edition

The Reno Journal printed a 24-page edition for New Years. It was an exceptionally good piece of work and probably the finest New Year's edition ever published in the State.

It has special articles from a host of contributors, all of an interesting nature, and all in all the statistical information it contains made it a paper worth filing away for future reference and also sending to eastern friends. The Appeal congratulates the Bingham Bros. on the success of their undertaking.—Carson Appeal.

PLEASANT AND MOST EFFECTIVE

T. J. Chambers, Ed Vindicator, Liberty, Texas, writes December 25,1902: "With pleasure and unsolicited by you, I bear testimony to the curative power of Ballard's Horehound Syrup. I have used it in my family and can cheerfully affirm it is the most effective and pleasantest remedy for coughs and colds I have ever used. "25c, 50c and $1.00.

HAPPENINGS IN NEVADA STATE

News of the Various Counties Told in Brief Paragraphs

San Francisco capitalists have bonded the Spragg group of copper claims near Yerington, for $20,000.

It seems certain that the suit between Miller & Lux and the Mason Valley ranchers will be settled.

Judge Jones is engaged in packing his library preparatory to moving to Reno, where he, with his family, will reside in the future.

Three hundred head of stock cattle were shipped over the N. C. R. R. last Sunday. The cattle belonged to J. R. Wilson and were billed to Stockton, California. Walter Francis was in charge of the stock.

The Commissioners of Ormsby county have appointed John McGillis superintendent of the Poor Farm, Jack Savage, janitor of the county building and Dr. W. J. Circe, county physician.

Addie J. Jones, eldest daughter of Judge and Mrs. W. D. Jones of Austin, and J. F. Mitchell, the leading butcher of that town, were married recently at the residence of the bride's parents.

There are but four miles between ends of the Salt Lake & San Pedro track on the desert between Good Springs and the western tracklayers, and it is anticipated that trains will be running regularly over the road by January 15th.

The old camp of Liberty, or as it was known in the early days, La Libertad, is on the verge of a big boom. The Tonopah Liberty Mining Company is planning to begin operations on a gigantic scale and two large mills will be in the near future grinding ore at the old camp.

The old mining district fifteen miles southwest of Hawthorne, which was operated years ago, but which has long since been abandoned, is to be opened up again by the Kinkead-Goldfield Company, which is installing a large mill. There is an immense body of ore, but it is low grade.

News is received from Leon Hall, the well known electrician, of the letting of contracts for the erecting of poles and the installing of the power plant for the Owens River Power Company, which is to bring power into Tonopah and Goldfield. Work on the tunnel is well under way and it will not be very long before the mines of Tonopah, Goldfield and other districts will have all the power desired.

Rag Time Party

Saturday night at Eagle hall. Put on a mask and your rags. Two elegant prizes. Dance until 1 o'clock. Gentlemen, 75c. ladies free. 2td4

PEOPLE AND THEIR DOINGS

Brief Record of Personal and Other Happenings in Reno

E. C. Johnson is here from Tonopah.

J. B. Menardi has returned from Goldfield.

John Lynch came up from Oakland yesterday.

J. A. May, of Tonopah, is a guest at the Overland.

G. B. Paine came down from Madeline last evening.

Wallace Sackett is a visitor from New York City.

E. G. Smith, of Pullman, is a guest at the Riverside.

Mr. and Mrs. O. M. Doyle are in from Long Valley.

Mrs. R. S. Osborne is spending the winter in Los Angeles.

Mr. and Mrs. Patton of Winnemucca are visiting in this city.

George T. Saxton is down from Carson for a day or two.

J. M. Leonard, of Virginia City, spent yesterday in Reno.

Miss Cecil Linn is home from San Francisco on a visit to her parents.

Miss Vera Davis, of Carson, is the guest of Mr. and Mrs. R. L. Fulton.

Miss Maud Shirley has returned to Fallon after a week's visit with relatives.

Miss Gertrude Haas has returned to her home in Carson after visiting friends.

Mrs. D. C. Wheeler has returned from Rocklin, where she has been visiting for the past two weeks.

During the absence of Senator and Mrs. Harry Martin at the Legislature their home on the Southside will be occupied by Mr. and Mrs. Charles Gaton.

Minnesota's New Governor.

ST. PAUL, Minn., January 4.—Simple, but impressive ceremonies accompanied the inauguration of Minnesota's new Democratic Governor, J. A. Johnson of St. Peter. The inaugural took palce in the assembly chamber of the new capitol in the presence of members of the legislature, state officials and numerous other spectators. Governor Van Sant, the retiring executive, read his farewell message to the legislature, and his successor was then introduced. The oath of office was administered by Chief Justice Start. The new Governor then read his inaugural message, which was listened to with close attention by the large assembly.

Hot milk Tom and Jerry at the Crystal. tf.

Some men think they cannot be fitted in ready made clothing. On the contrary, it is easier to find a perfect fit in our stock than to get it specially made, for your tailor seldom hits the mark on the first trial.

The Square Sets

The Suits and Overcoats that Look Well and Fit Well, we have the exclusive agency.

As a suggestion for holiday shopping we present to the young men of Reno a magnificent line of suitings, of which the cut is an illustration. No store in Reno can touch us on our suits and overcoats, and you'll say the same thing if you see them.

If you don't want one of our Suits or Overcoats, come in and look at our Line of Ties, Hats, Shirts, etc. They'll please you.

J. MARYMONT CO.

Workingmen's Friend Store, 211 Center St.

If you want

JAPANESE WALL PAPER

We can procure them for you, but if you want

AMERICAN WALL PAPER

We have the goods on hand and more on the road. We can furnish you paper at

Prices that will Surprise You

Cost of these goods are higher this year (1905), but by buyng largely we are enabled to give you good papers from 15c and 20c up.

We have the goods and we want your trade

Porteous Decorative Co.

135 Virginia Street

Sierra Lager

Union Made and Brewed Right Here at Home

NECTAR for the gods was never sipped with such gusto as the epicure feels when a glass of our delicious, sparkling and highly invigorating beer tickles past his fastidious palate. When run down in health, or when you have that "all gone" feeling, try a bottle of our beer. You will think it is the long sought for fountain of youth and renewed vigor.

Reno Brewing Co.

Your eyes tested and no questions asked. This method more especially adapted to growing children.

A. W. LORD

OPTIGIAN

WITH R. HERZ & BRO. JEWELERS

NEVADA MEAT COMPANY....

Manufacturers of Lawn Fertilizers, Meat Meal For Hogs or Poultry. Ground Bone Meal for Poultry.

Write for Particulars...

Corner Alameda and Fourth Sts.
RENO, NEVADA

A Meal For Fifteen Cents...

Plenty to eat, well served and properly cooked. That's our specialty now. In fact our place is the workingman's headquarters; we're catering to your trade.

PYRAMID SALOON AND LUNCH COUNTER

O. E. ? LEEZ

Lake and Commercial Row, near Southern Pacific Depot

ART GOODS FOR THE HOLIDAYS

I have decided to place my entire line of tapestries on sale and will close them out between now and the holidays. A cordial invitation to the public to visit the studio.

MISS MARIE E. HAYDON,

Second and Virginia streets. Over Farmers & Merchants Bank. Phone Green 166.

Ayers' Wonderful.... Discovery

A Sure Cure for All Kidney and Stomach Troubles. The Only Cure for Piles. A Purely Herb Remedy. Contains Neither Alcohol or Drugs

For Sale by All Druggists; also A. Nelson or Address

Reno Medical Co.

F. C. McDIARMID, Manager

P. O. Box 107 *...Reno, Nevada*

NewspaperARCHIVE® NewspaperARCHIVE®

CLASSIFIED ADVERTISEMENTS

ALL classes of legitimate advertisements not exceeding 8 lines inserted for 50 cents a week

WANTED

FOR SALE—Mens and boys shoes. Fine shoe repairing a specialty. Call on C. Berquist at 216 Sierra street opposite Hymer's stables. j5w1

WANTED—A four or five room well furnished house or furnished rooms. Small quiet family. Responsible parties. Inquire this office. j5w1

WANTED—A position as waitress or chambermaid. Either city or county. Address 110 First st. j5w1

WANTED—To buy cottage five to eight rooms, not far out. Will pay cash. Prefer to deal with owner. I also have some money to loan on real estate. Call or address Mrs. L. Thompson, 412 West 5th st. Reno. j5w1

HOUSE WANTED--A small, well furnished house in good locality, immediately. Permanent. Address P. O. box 686. d31w

WANTED—One or two dozen pair of pigeons, (mated). State price delivered at Express Office, crated for shipment. Address 3X care Journal. j4w1

FOR RENT

FOR RENT—Furnished rooms for housekeeping, 2 or 3 rooms suitable for light housekeeping. Also one room suitable for one or two gentlemen. Reno $6 per month. Inquire at 108 First st. * * * j5w1

FOR RENT—Two nicely furnished rooms, modern convenience. On electric car line, $2 and $1.75 per week. 404 North Center street. j5w1

FOR RENT—Furnished rooms and board, gentlemen preferred. Inquire at 701 N. Virginia st. w1j4

FOR RENT—Large furnished front room one block from depot. Inquire 307 Lake street. j4t3

FOR RENT—Dining room and bar. Inquire at Hotel Nevada. Corner of Lake and 4th st. j4w

FOR RENT—Two furnished rooms for housekeeping, cheap. Inquire at 307 Lake street. j3w1

FOR RENT—Two nicely furnished rooms, electric lights and stove. Gentlemen preferred. Apply 614 Virginia street. j1w1

FOR RENT—A good four room house with city and well water. Rent reasonable to good tenant. Inquire at 611 West 4th St. d30w

FOR RENT—Two furnished rooms, nice location, also a good stable with hay loft and small corral, 507 Humboldt street. d30w

FOR RENT—Housekeeping rooms. Inquire at 96 Winter st. d30w

TO LET—Two furnished rooms at 111 Mill st. Mrs. Spencer. d30w

TO RENT—New furnished upper flat, 3 rooms and bath $20. No children. A. A. Hibbard & Co. 31 E. 2d st. d30w1

FOR SALE

FOR SALE—18 foot store counter with shelving, also one light spring wagon at a bargain. Call at Moss, the Hatter, Postoffice building in basement. j3w

FOR SALE—Three choice lots on 4th street on electric car line, in beautiful grounds of the Hotel Nevada. The most centrally located and finest residence section of Reno. Will be sold at a bargain. Inquire of J. Donaghy, Hotel Nevada. n24tf

FOR SALE—1-2 or whole of B. & W. Hotel at Sparks is for sale. We want to go to Goldfield. H. E. Blaisdell & W. L. Wallace. d20tf

FOR SALE—Six lots 140 feet fronting on Truckee street by 300 feet deep. Cottage, 5 rooms, barn, chicken house, cellar, water with place, a splendid little place for chickens and truck garden. City water in the house. Telephone connection. Price only $1700. F. J. Peck & Co., 13 East Second st, Reno.

MISCELLANEOUS

THE WOMAN'S GUILD—Of Trinity church will give another of their monthly socials Friday evening, Jan. 6th. A good musical program is assured, also refreshments for 25c. Come one and all and have a good time. j4w1

NOW IS THE TIME—To have your winter hats fixed like new. Soft and stiff hats cleaned, blocked and trimmed at Moss, the Hatter, Postoffice building in basement. Telephone, Red, 81. j3w

SAVE WORK—And buy home made baked beans and brown bread. Largest eastern oysters, 25c per doz. Olympias, 60c per 100. Oyster cocktails especially for home trade made to order. Chesapeake Bay Oyster Cocktail Co. 312 N. Virginia. Phone, Green 93. j3w

THE ORIGINAL BOSS CHEWING CANDY—Hot pop corn and peanuts, served fresh every day by M Goodman at his stand, Virginia st in front of the Model. d2tf

PIANO, GUITAR AND MANDOLIN—Special attention given to technics, expression and the study of classical music. Rates given to guitar and mandolin clubs with use of instruments. Attention given to practice. Mrs. M. E. Rosseau, No. 110 Elm street. tf

NOTICE—My ranch having been surveyed and subdivided, I am now ready to sell the same in 5 or 10-acre lots, more or less. Address Box 423, Reno, or apply to P. J. Kelly, office No. 10 East Second st. Free conveyance to and from land. n22tf

MISCELLANEOUS

NOW IS THE TIME—To have your boots and shoes repaired. My prices are reasonable. Work will be called for and delivered. Telephone Red 354. Residence 414 Ralston street. H. F. Pavola. j5w

HUNTERS ATTENTION—Furs tanned, birds and animals mounted in any style. Come and take lessons and you can do it yourself. Satisfaction guaranteed. Leave orders at 311 Park street, Reno, or Walter Morton's cigar store, 10 E. Second street. n4tf

LADIES & GENTS—Suits cleaned, pressed and repaired at the Nevada Sanitary Cleaning & Dying Works. Dry cleaning of silk lace and satin a specialty. Proper attention given to out of town orderr. We guarantee to do first class work only. Office 222 Lake st. Phone, Green 334. d13tf

LOST

LOST—An Olympic club pin with pearl wings. Return to Golden Jewelry Co., and receive reward. w1j4

STOLEN—Imperial bicycle with a thousand and one defects has been taken from the stand in front of the Washoe County Bank building. A reward is offered for its return to 305 Elm street. J4w1

LOST—A black silk muffler with letter "L" embroidered in corner in yellow. Finder please leave at French hotel, center st. j3w1

LOST—A black onyx Knights of Pythias watch charm, name and lodge inscribed. Philip Krall, 112 Maple street. j1w1

LOST—On Virginia road between the Litch ranch and 504 S. Virginia st. A 3 stone diamond ring. $20 reward for its return to Mrs. Kittie Taubert, 504 S. Virginia st. d30w

STRAYED—Came to Heinz's ranch about two week ago, two-year old steer, light roan; left ear cropped; right ear cropped and split; branded on left hip. Mrs d28w2

LEGAL ADVERTISEMENTS

SUMMONS

In the Second Judical District Court of the State of Nevada, in and for Washoe county.

The State of Nevada sends to Edith C. Jolliffe, greeting:

You are hereby required to appear in an action commenced against you as defendant by Frank H. Jolliffe as plaintiff in the Second Judicial District Court of the State of Nevada, in and for the County of Washoe, and answer to the complaint therein within ten days after the service on you of this Summons (exclusive of day of service), if served in said county, or twenty days if served out of said county, but within said District, and in all other cases forty days; or judgment by default will be taken against you according to the prayer of said complaint. The action is brought to recover a decree dissolving the bonds of matrimony heretofore and now existing between the plaintiff and defendant, as will more fully appear from the complaint on file herein, on the grounds that defendant willfully and without cause in February 1899, deserted and abandoned the plaintiff and ever since has and still continues so to willfully and without cause desert and abandon plaintiff, and to live separate and apart from him, without any sufficient cause or reason, and against his will and without his consent.

All of which will more fully appear from the Complaint, which is on file in the office of the Clerk of said Court, at Reno, in said county, and to which you are especially referred. And you are further notified that if you fail to appear and answer said complaint, the said plaintiff will apply to the Court for the relief demanded.

In testimony whereof, I have hereunto set my hand and affixed the Seal of said Court, at Reno, this 16th day of December, A. D., 1904.

W. A. FOGG,
Clerk of the Second Judicial District Court of the State of Nevada, in and for Washoe County, by
W. H. NOYES, Deputy.
MACK & FARRINGTON,
Attorneys for Plaintiff. d176w

NOTICE TO CREDITORS

In the Second Judicial District Court of the State of Nevada, in and for Washoe County.

In the matter of the estate of Lillian Burrus, deceased. Notice to creditors.

Notice is hereby given that the undersigned has been this day duly appointed and qualified by the District Court of the Second Judicial District of the State of Nevada, in and for Washoe county, as administratrix of the estate of Lillian Burrus, deceased.

All creditors having claims against said estate are required to file the same with proper vouchers attached, with the Clerk of the Court, within three months of the first publication of this notice.

Dated Dec. 16th., A. D., 1904.

FRANCES BURRUS,
Administratrix of the estate of Lillian Burrus, deceased.
R. C. STODDARD,
d17w4 Attorney for the estate.

Notice of Dissolution of Partnership

Notice is hereby given that the copartnership heretofore existing between the undersigned, under the firm name of Norcross & Orr, is this day dissolved by mutual consent.

Frank H. Norcross, retiring, and John S. Orr, continuing the business, to whom all account due the late firm are payable.

Reno, Nevada, Dec. 31, 1904.

FRANK H. NORCROSS,
JOHN S. ORR.
j3m1

LEGAL ADVERTISEMENTS

SUMMONS

In the Second Judicial District Court of the State of Nevada, in and for Washoe County.

The State of Nevada sends to Charles F. Courtney, greeting:

You are hereby required to appear in an action commenced against you as defendant by Carrie E. Courtney as plaintiff in the Second Judicial District Court of the State of Nevada in and for the County of Washoe and answer the complaint therein within ten days after the service on you of this Summons (exclusive of day of service), if in said county, or twenty days if served out of said county, but within said District, and in all other cases forty days; or judgment by default will be taken against you according to the prayer of said complaint The action is brought to recover judgment against you to dissolve the bonds of matrimony now existing between the plaintiff and the defendant on the following grounds to-wit:

That on or about the first day of December, 1901, the said defendant disregarding the solemnity of his marriage vow, willfully and without cause deserted this plaintiff, and ever since has, and continues so to willfully and without cause desert and abandon the said plaintiff.

The said defendant has treated the plaintiff with extreme cruelty using personal violence, by striking and beating the said plaintiff, and on divers times struck her in the face so severely that she carried the marks for several days; that owing to said acts of violence plaintiff was in constant fear during all the time she lived with the defendant.

That since plaintiff's marriage with the defendant, the defendant has failed to contribute anything toward the support of the plaintiff, and she was compelled to perform labor for others, to provide herself with the necessaries of life; that failure to so provide was not the result of poverty on the part of the defendant which he could have avoided by ordinary industry.

All of which will more fully appear from the Complaint, which is on file in the office of the Clerk of said Court, at Reno, in said County, and to which you are especially referred. And you are further notified that if you fail to appear and answer said complaint, the said plaintiff will apply to the Court for the relief demanded.

In witness whereof, I have hereunto set my hand and affixed the Seal of said Court, at Reno, this 10th day of October, A. D. 1904.

W. A. FOGG,
Clerk of the Second Judicial District Court of the State of Nevada, in and for Washoe County.
W. H. A. PIKE,
Attorney for Plaintiff.
Date of first publication Nov. 29, 1904

NOTICE OF DISTRIBUTION

In the Second Judicial District Court of the State of Nevada, in and for the County of Washoe.

In the matter of the estate of Marceline Martin, formerly Eyraud, deceased. Notice for posting of settlement of account, and hearing petition for distribution of estate.

Notice is hereby given that L. C. Fish, the executor of the estate of Marceline Martin, formerly Eyraud, deceased, has rendered and presented for settlement, and filed in said court his final account of his administration of said estate; and also his petition for distribution of said estate; and that Thursday, the 19th day of January, A. D., 1905, being a day of regular session of said Court, at 10 o'clock a. m., at the court room of said court, in the city of Reno, in said Washoe county, has been fixed by said court for the settlement of said account and hearing said petition for distribution of said estate, at which time and place and person interested in said estate may appear and file his exceptions in writing to the said account and contest the same.

Dated Dec. 28, A. D., 1904.

W. A. FOGG, Clerk,
by W. H. NOYES, Deputy Clerk.
G. W. SHUTTER-COTTRELL,
Attorney for Estate.

Certificate of Co-Partnership

We, the undersigned, do hereby certify that we are co-partners transacting a merchant tailoring business at 240 Virginia street, in the city of Reno, county of Washoe, State of Nevada, under the firm name and style of Dany & Fahie.

That the names in full, and places of residences of both the parties of said co-partnership are, Mathew Dany, residence, Reno, Washoe county, Nevada. Patrick Fahie, residence, Reno, Washoe county, Nevada.

In witness whereof the said parties have hereunto set their hands, and seals this 9th day of December, A. D. 1904.

MAT DANY,
PATRICK FAHIE.

State of Nevada,
County of Washoe, ss.

On this 9th day of December, A. D., One Thousand Nine Hundred and Four before me, G. W. Shutter-Cottrell, a Notary Public in and for the county of Washoe, State of Nevada, personally appeared Mathew Dany and Patrick Fahie, personally known to me to be the individuals described in and who executed the foregoing instrument, who then and there duly acknowledged to me that they executed the same freely and voluntarily and for the use and purposes therein mentioned.

Witness my hand and official seal at Reno, in said county and State, the day and year in this certificate written.

G. W. SHUTTER-COTTRELL,
Notary Public in and for Washoe county, Nevada.
[SEAL] d14m

LEGAL ADVERTISEMENTS

DELINQUENT TAX LIST

Delinquent tax list for the fiscal year A. D. 1904.

Taxpayer Descpt and Val Amt Tax

W. M. Candler—W ½ of E ½ Sec 20, T 18 N R 20 E. 160 acres, $1,400, improvements $400, Total $1,800. $33.30
G. A. Booth—Piece of land commencing at a point on S line of R. R. right of way, 130 ft W of intersection of said right of way with Sec line dividing sections 10 and 11, thence S 260 ft 6 in., thence W 348 ft; thence 240 feet to right of way; thence E to place of beginning. Val. $250. ..... $5.08
Mrs. Grace Kelly—In Chism Add to Reno, lot 3 block 4, $150; improvements $500; household furniture $50 ..... $14.07
V. Barros, Est Of—In Pownings Add to Reno, lots 3 and 4, block D $360; house $120; furniture $50. .. $16.16
H. C. Baxter—In Reno, lot 5 and N ½ of lot 4, block N, $450; imp. $1,200 furniture $250. ..... $60.95
Frank Burras—In Marsh's Add to Reno, lot fronting 50 ft on S Virginia st. Val $250. ..... $10.63
Mary E. Cheney—In Morrill's Add to Reno, W 72 ft lot 16 block 7 val. $100; house $1,000. ..... $33.55
A. P. Christiansen—In St George's Add to Reno, lot 13, block H val $80. ..... $5.44
E. R. Dodge, Guardian of T. M. Frosig—In western Add Reno, lot 2 block 6 val $250; imp $500. ..... $22.88
Mrs. M. S. Hall, Est of—In Leetes Add to Reno, lot 3 val $250. ..... $7.62
S. A. Hamlin—E ½ lot 1 and N W ¼ of N E ¼ Sec 30 T 19, N R 18, 80 acres, $120; household furniture $50. ..... $3.74
Mrs. E. C. Hilp—In Connor's Add to Reno, lots 5 and 6 block G, $550; house $2,000; personal property $270 ..... $89.01
J. R. Hobbins—In Burkes Add to Reno, lot 16, in block 1; val $150. $7.58
Mrs. A. E. Johnson—In Wards survey of Connor's Add to Reno, N ½ of lots 7 and 8, block G, val $250; house $250; furniture $50. ..... $19.77
Peter Oleson—In Burkes Add to Reno, lots 10, 11, and 12, block 2; val $350; imp. $300; personal property $370. ..... $34.11
J. S. O'Haver—In St George's Add to Reno, lot 12, block E; val $100. $6.05
Della Shea—Pownings Add to Reno, lot 15, block R; val $150. .... $4.57
J. W. Simpson—In St George's Add to Reno, lots 15 and 16, block H; $200; cabin $50. ..... $10.63
Smith & Rutherford—Marsh Add to Reno, E ½ lot 1 and 2, block 6, val $150. ..... $10.58
V. N. Strang—Lake's Add to Reno, lot 2, block 7, $150; house $650. .. $24.39
A. Waugh—St George's Add to Reno, lot 11 block G, val $100. .... $6.05
Mary E. Williams—Ward's survey, Connor's Add to Reno, lots 1 and 2, block G val $550. ..... $16.77
A. Arnstein—O'Sullivan's Add to Sparks, lots 23 and 24 block J val $200. ..... $4.70
F. B. Baker—Newtown Add to Sparks, lot 14 block 9 val $50. ..... $1.18
A. Baroni—Newtown Add to Sparks, lot 29 block 7, val $50. ..... $1.18
J. A. Batty—In Sparks, lot 5, block C val $150. ..... $3.53
Bennett & Manning—Newtown Add to Sparks, lots 1, 2 and 3, block 4 val $650. ..... $15.27
V C. Bernard—Robison's Add to Sparks, lot 19 block 4, $200; lot 4 block 15, $100; total val $300... $7.05
J. C. Bookout—Newtown Add to Sparks, lots 6, 7, and 8, block 22, val $150. ..... $3.52
Burke & Staples—Newtown Add to Sparks, lot 20, block 6, val $400. $9.40
A. C. Caine—Newtown Add to Sparks, lot 5, block 18, val $50. ..... $1.18
W. H. Campbell—Depot Add to Sparks, lots 18 and 19, block E, val $100 ..... $2.35
Mrs. A. Campbell—Lot I and J, block 7, Newtown Add to Sparks, val $200. ..... $4.70
F. and C. Canodoras—In Sparks, lot 7 block E, val $100. ..... $2.35
J. H. Cashin—Depot Add to Sparks, lot 2, block E, val $100. ..... $2.35
W. M. Chenoweth—Newtown Add to Sparks, lots 29 and 30, block 10, val $100. ..... $2.35
Ed Clark—Robison's Add to Sparks lots 1 and 2, block 17, val $200. $4.70
Mrs. A. Davin—Newtown Add to Spraks, lot 21, block 10, val $50. $1.17
S. Delcourt—Newtown Add to Sparks, lots 12 and 13, block 28, val $100; house $400; personal property $50. ..... $15.93
Mrs. John Desmond—Newtown Add to Sparks, lots 13 and 14, block 2, val $200. ..... $4.70
D. Desmond—Newtown Add to Sparks, lot 24, block 10, val $50. ..... $1.17
John Dirnangi—McKay's Add to Sparks, lots 6 and 7, block 8, val $200. ..... $4.70
Joseph Dow—O'Sullivan's Add to Sparks, lots 17 and 18, block A, val $400. ..... $9.40
Eugene Defau—Depot Add to Sparks, lot 14, block H, val $50 ..... $1.18
W. Eaton—Newtown Add to Sparks, lot 17, block 10, val $50; lot 21, block 7, $50. ..... $2.35
F. C. Everett—Newtown Add to Sparks, lots 15 and 16, block 9, val $100. $2.35
Jos. Ferris—East Reno Heights Add to Sparks, lot 5, block B, val $100; lots 7 and 8, block E, val $40. $6.29
James Flynn—Newtown Add to Sparks, lots 30, 31 and 32, block 34, val $150. ..... $3.52
C. E. Fuller—Newtown Add to Sparks, lots 10, 11, 12 and 13, block 45, val $100. ..... $2.35
M. Gardella—O'Sullivan's Add to Sparks, lots 11 and 12, block P, val $200. ..... $4.70
James Gates—Robison's Add to Sparks, lots 8 and 9, block 8, val $200. $4.70

LEGAL ADVERTISEMENTS

Georgeopulous & Argoropulous—In Sparks, lots 15 and 16 in block E, val $100; lots 11 and 12 in block G val $200. ..... $7.05
G. & F. Gibson—Newtown Add to Sparks, lot 28, block 3, val $100. ..... $2.35
Sadie Glass—Newtown Add to Sparks, lot 25, block 39, val $50. ..... $1.18
J. H. Good—East Reno Heights Add to Sparks, lots 30 and 31, block B, val $80; lot 17, block E, val $50. .. $3.05
Mrs. Eva Hackey—Newtown Add to Sparks, lot 28, block 3, val $200. ..... $4.70
Henry Hart—Newtown Add to Sparks, lot 8 and 9 block 8, val $100. .. $2.35
Ralph Hart—Newtown Add to Sparks, lot 17, block 8, val $50. ..... $1.18
L. Hered—Newtown Add to Sparks, lots 19 and 20, block 10, val $100 ..... $2.35
J. A. Higuera—O'Sullivan Add to Sparks, lots 12 and 11, block K. val $200. ..... $7.70
W. A. Hood—Newtown Add to Sparks, lot 15 block 28, val $50. ..... $1.18
T. Hoskett—Newtown Add to Sparks, lot 25, block 6, val $400; imp. $1,000 ..... $35.90
M. H. Houston—Depot Add to Sparks, lot 9, block F, val $100; lots 15 and 16 block D, val $200. ..... $10.05
George W. Ingalls—Newtown Add to Sparks, S ½ of blocks 25 and 26, and blocks, 23 and 24, val $2,100; imp. $500. ..... $61.10
H. G. Issel—O'Sullivan's Add to Sparks, lot 15 block A, val $200. ..... $4.70
Jones & Keberlin—In Sparks lot 7 block L, val $50. ..... $1.18
Henry Jones—Lincoln Park Add to Sparks, lot 11, block 5, val $150. ..... $3.52
T. J. Jones—O'Sullivan's Add to Sparks, lots 11 and 12, block H val $200. ..... $4.70
S. Kaslopulus—In Sparks, lot 15, block J val $100. ..... $2.35
Minne Kay—Newtown Add to Sparks, lot 17, block 4, val $250; lot 18 block 4, val $200. ..... $10.58
Charles Kay—O'Sullivan's Add to Sparks, lots 19 and 20, block E, val $200. ..... $4.70
K. Kimmer—Newtown Add to Sparks, lots 23 and 24, block 4, val $400. $9.40
C. W. Kinney—In Sparks, lots 7, 8, 9, and 10, block I, val $200.....$4.70
A. J. Larsen—Newtown Add to Sparks, lots 22 and 23, block 3, val $400. ..... $12.40
James Larsen—Robison's Add to Sparks, lot 16, block 12, val $100. ..... $2.35
Mrs. C. Larsen—Newtown Add to Sparks, lots 14, 15 and 16, block 46 val $80. ..... $1.88
Clara Legg—In Sparks, lot 12, block E val $100. ..... $2.35
John Lenz—O'Sullivan Add to Sparks, lots 3 and 4, Block N, val $200. $4.70
Ella Lubke—Newtown Add to Sparks, lots 28 and 29, block 18, val $100 ..... $2.35
James Lycke—O'Sullivan Add to Sparks, lots and 5, block G, val $200. ..... $4.70
W. H. Lyons—In Sparks, lot 4, block B, val $200 ..... $7.70
C. H. Mack—Newtown Add to Sparks, lot 7, block 29, val $50 ..... $4.18
Geo. Makris & Co.,—Newtown Add to Sparks lots 25 and 26, block 3, val $400. ..... $9.40
Peter Metro—In Sparks, lot 16, block 8, val $100. ..... $2.35
Fred J. Mezgar—Lincoln Park Add to Sparks, lots 1 and 2, block 5, val $300. ..... $7.05
James Mitchell—East Reno Heights Add to Sparks, lot 16, block E, val $20. ..... 47c
F. Morgan—Depot Add to Sparks, lots 30 and 31, block E, val $100. .. $2.35
J. W. McDonald—O'Sullivan Add to Sparks, lots 8, 9, and 10, block G, val $300. ..... $7.05
J. A. McGovern—O'Sullivan Add to Sparks, lots 1 and 2, block L, val $200. ..... $4.70
John McRea—McKay Add to Sparks, lot 8, block 8, val $100. ..... $2.35
C. Nakas—Newtown Add to Sparks, lot 28, block 17, val $50; house, val $100. ..... $6.52
J. H. Oleson—East Reno Heights, Add to Sparks, lots 6, 7, 8, 9, and 10, block B, val $500. ..... $14.75
B. Oleson—In Lincoln Park Add to Sparks, lots and 1 and 2, block 10, val $200 ..... $7.70
O. Oleson—Newtown Add to Sparks, lots 24 and 25, block 11, val $100. ..... $5.35
Ien J. Page—Newtown Add to Sparks, lots 11 and 12, block 9, val $100. ..... $2.35
A. Baroni—Newtown Add to Sparks, lot 9, block 2, val $100..... $2.35
H. W. Pa on—Newtown Add to Sparks, lot 5, block 4, val $200; lot 11, block 3, val $200; In O'Sullivan's Add to Sparks, lots 11 and 12, block G, val $200. ..... $14.10
Mrs. Kate Payne—Robison's Add to Sparks, lots 10, 11 and 12, block 28, val $150. ..... $3.52
Benj. Pearson—O'Sullivan's Add to Sparks, lots 17, 18, 19 and 20, block K, val $400; lots 13, 14, 15 and 16, block K, val $400. ..... $18.80
Mrs. B. E. Peck—Robison's Add to Sparks lot 5, block 7, val $500. $11.75
Peck & Co. Robison's Add to Sparks, lot 5, block 15, val $100. ..... $2.35
W. Peterson—Newtown Add to Sparks, lot 1, block 17, val $50; imp. $50. ..... $2.35
G. F. Petropulos—In Sparks, lot 14, block H, val $100. ..... $2.35
M. J. Pike—O'Sullivan's Add to Sparks, lot 9, block 6, val $500; imp. $350. ..... $19.97
C. O. Porter—Robison Add to Sparks, lot 13, block 12, val $200. ..... $4.70
Dan Regan, Jr—O'Sullivan's Add to Sparks, lot 8, block K, val $100. ..... $2.35
Emma Robinson—Newtown Add to Sparks, lot 13, block 46, val $50. $1.18
T. P. Robinson—Newtown Add to Sparks, lots 23 and 24, block 5, val $500. ..... $11.75
J. Roderick—Newtown Add to Sparks, lots B and C, block 7, val $200. $4.70
Scillacce & Cotta—Newtown Add to Sparks, lots 23, 24, 25 and 26, block 9, val $200. ..... $4.70
J. L. Seymour—Newtown Add to Sparks, lot 6, block 29, val $50, $4.17

LEGAL ADVERTISEMENTS

Frank Seymour—Newtown Add to Sparks, lots 8 and 9, block 46, val $50; house $50. ..... $5.35
J. W. Small—O'Sullivan Add to Sparks, lots 13, 14, 15 and 16, block J, val $400. ..... $9.40
Smith & Rutherford—Robison's Add to Sparks, lots 22, 23, and 24, block 9, val $300; imp. $600; personal $450. ..... $34.72
Maud N. Summers—O'Sullivan's Add to Sparks, lots 7 and 8, block H, val $200. ..... $4.70
Kate Speed—Newtown Add to Sparks, lots 21 and 22, block 5, val $500. ..... $11.75
G. Spina—Newtown Add to Sparks, lots 30, 31, and 32, block 39, val $150 ..... $6.52
J. W. Spurling—Robison's Add to Sparks, lot 19, block 3, val $200. $4.70
Maud Stevenson—Newtown Add to Sparks, lot 26, block 5, val $250. $5.88
Sue Wah—Depot Add to Sparks, lots 11, 12, and 13, block G, val $150. $3.52
M. Thurston—Newtown Add to Sparks, lot 25, block 5, val $250. ..... $5.88
B. Tigone—In Sparks, lot 14, block E, val $50. ..... $4.17
E. Turley—McKay's Add to Sparks, lots 7 and 8, block 1, val $200; and 27, 28, 29, 30 and 31, block 1, val $250. ..... $10.58
A. Walz—Newtown Add to Sparks, lot 22, block 9, val $50. ..... $1.18
Wm. Weaver—Newtewn Add to Sparks, lot 30, block 4, val $200. $4.70
John Weiss—Newtown Add to Sparks, lot 23, block 11, val $50. ..... $4.18
A. D. Welty—Newtown Add to Sparks, lot 4, block 10, val $50. ..... $1.17
Yamasaki & Co.—Newtown Add to Sparks, lot 1, block 5, val $300, also lots 2 and 3, block 5, val $500. $18.80
Hibbard & McPhail—Newtown Add to Sparks, lots 26, 27, 28 and 29, block 29, val $200, also lots 18 and 19, block 30, val $100, and 13 and 14, block 31, val $100. ..... $9.40
Farmers & Merchants Bank—Bank furniture $3,000, Capital stock, otherwise invested, $141,000. .... $4.392

State of Nevada,
ss.
County of Washoe,

I, C. H. Stoddard, County Auditor of said county do hereby certify that the foregoing is a true copy of the delinquent tax of said Washoe county for the year 1904 published according to law.

Witness my hand and official seal, at the City of Reno, in said county, this 23rd day of December, A. D. 1904.

(Seal) C. H. Stoddard,
County Auditor.

AUDITOR'S NOTICE

To the above named delinquent tax payers and to all owners of or claimants to the real estate and improvements thereon, or improvements when assessed separately, or personal property, the taxes upon which have been charged against the owners of real estate or otherwise when the amount of the delinquent tax, exclusive of Poll taxes and penalties exceeds the sum of three hundred dollars, as above described.

You are hereby notified, that under and by virtue of an Act of the Legislature of the State of Nevada entitled an "Act to provide revenue for the support of the General Government of the State of Nevada" approved March 23rd, 1891 and the Acts Amendatory thereof, I have this day deposited with the District Attorney in and for the County of Washoe State of Nevada, a list of the above described property, on which the delinquent tax, exclusive of the Poll taxes and penalties, exceed three hundred dollars and that unless the delinquent taxes therein specified are paid to the Treasurer, as Ex-officio Tax Receiver, within twenty days, from the date of publication of this notice, action will be commenced by the aforesaid District Attorney for the collection of said taxes and costs.

Witness my hand and official seal, this 23d day of December, 1904.

C. H. STODDARD
County Auditor.

Office of the Treasurer and Ex-officio Tax Receiver, Washoe County, Nevada. December 26, A. D. 1904.

To the above named delinquent taxpayers and to all owners of or claimants to the real estate and improvements thereon, or improvements when assessed separately, hereinbefore described, known or unknown, and on which the tax does not exceed three hundred dollars. You are hereby notified that under and by virtue of Sections 1106 and 1111 Compiled laws of the state of Nevada, I will sell

ON THE THIRD MONDAY IN JANUARY,

To-wit: The 16th day of said month, 1905, in front of the court house door in Reno, Washoe County, Nevada, each of the deschibed tracts or parcels of land, with the improvements when separately assessed, to recover the amount of tax and ten per cent delinquency, assessed to said defendants against said property for the fiscal year commencing January 1, 1904, and ending December 31st, 1904, to gether with cost of publication of this notice, unless payment of said tax delinquency and costs of this publication be paid to me prior to said 16th day of January 1905. The said sales will be made between the hours of 9 o'clock a. m. and 5 o'clock p. m., to-wit At the hour of 1 o'clock p. m. to the person taking the smallest quantity of property and paying the taxes and costs on the whole. Such sale is subject to redemption within six months after date of the sale by payment of all such sums, with interest on same at three per cent. per month thereon from the said sale until paid.

The above is a list of the names of persons to whom the property is assessed, a description of the property upon which taxes are due and the amount of tax due on each. The 10 per cent delinquency and two dollars costs to be added to each.

D. B. BOYD,
County Treasurer of Washoe Co. Nev.
D28t6

THE JOURNAL BY CARRIER
65c PER MONTH.

NewspaperARCHIVE® NewspaperARCHIVE®

PROFESSIONAL CARDS

PHYSICIANS AND SURGEONS

DRS. GIBSON & ROBINSON,
Physicians and Surgeons
Office in Thoma-Bigelow Building. Phone Brown 541; Office hours. Dr. Gibson, 2 to 4 p. m. and by appointment; Dr. Robinson, 11 a. m. to 12 m., 3 to 5 and 7 to 8 p. m.

DR. HOWARD CAMERON,
Eye, Ear, Nose and Throat
Office in Thoma-Bigelow Building. Hours, 9 a. m. to 12 m., 2 to 5 and 7 to 8 p. m., Sundays by appointment; Phone Green 543; Virginia Street.

GEORGE FEE, M. D.,
Physician and Surgeon,
Office in New Investment Building, West Second St.; Hours, 9 a. m. to 12 m., 1 to 4 and 7 to 8 p. m.; Office and Residence Phone, Main 281; Practice limited to diseases of the Eye, Ear, Nose, Throat and Respiratory organs; Glasses fitted

ATTORNEYS

W. E. F. DEAL,
Attorney-at-Law
Offices, Bank of California Building, Virginia City, Nev., and Rooms 51-52 Nevada Block, San Francisco; Will practice in all State and Federal Courts in Nevada and California, and in the United States Supreme Court.

E. S. FARRINGTON C. E. MACK
Attorneys-at-Law
Office, Ryland Block, 117 Virginia Street; Phone Black 2; Will practice in all Courts of the State and United States Courts.

WILLIAM B. CRAIG,
Attorney and Counselor at Law
New Quinn Building, 224 Virginia Street; Phone Red 281; P. O. Box, 723, Reno Nevada.

HUSKEY & MARTINSON,
Attorneys-at-Law
Practice in all Courts of Nevada and California; Rooms 2 and 3, Byington Block, Second Street.

JAMES T. BOYD,
Lawyer
Office, Rooms 1, 2 and 3, Washoe County Bank Building.

DODGE & PARKER,
Attorneys-at-Law
Washoe County Bank Building, Reno, Nevada

DENTISTS

DR. J. C. HENNESSY,
Dentist
Clinical Instructor College of Physicians and Surgeons, San Francisco; Office Second and Virginia Streets; Hours 9 a. m. to 12 m. and 1 to 6 p. m.

DR. CHAS. A. COFFIN,
Dentist
Office, Investment Building, over C. J. Brookins' store, Virginia St.; Phone Red 283.

DR. J. B. DELANEY,
Dentist
Office and Residence, 212 West 4th Street.

DR. F. T. THOMPSON,
Dentist
Hours, 9 a. m. to 12 m., 1 to 5 and 7 to 8 p. m.; Martin Building, opposite Journal office, Reno, Nev.

DR. H. E. HALL,
Dentist
Graduate Philadelphia Dental College; Fifteen years experience; Crown and Bridge Work a specialty; Office, Rooms 21 and 22, Thoma-Bigelow Building.

DR. ROBERT F. KANE
Dentist.
Office Hours—9 to 5; 7 to 8; Sundays by appointment. Rooms—10 and 11, Thoma-Bigelow Building, Phone, Green 544.

PIANO TUNER

A. R. McRAE,
Piano Tuning
Graduate of New England Conservatory, Boston; Tuner for Wiley B. Allen Co.; First-class piano and organ work guaranteed; Thoma-Bigelow Building, Reese & Duncan Drug Co.; Phone orders attended to promptly; Phone Green 541.

SANITARIUMS

INVALIDS' HOME,
Cordelia S. Wentworth,
Proprietress
Rheumatism a Specialty; Trained nurses in constant attendance; No resident physician; No contageous diseases; Phone Brown 466; 308 Chestnut Street, Reno.

A Professional Card will pay. Try it.

DIXON BROS.
Reno's Leading Butchers
We handle nothing but the best. At the present our specialty is Spring lamb. At all times we make it a point to carry fresh ranch eggs and young, tender chickens. Orders by telephone promptly delivered.
COMMERCIAL ROW & SIERRA STREET RENO NEVADA

CLEANLINESS HEALTH COMFORT...
The result of Bathing regularly. Come here the next time. Porcelain tubs, showers and well arranged rooms.
A. NORTH
PALACE SHAVING PARLORS
22 Comercial Row

Hazen-Fallon Stage Line
BAILEY & COLTRIN, Props.
Meets No. 6 at Hazen. Two and one-half hours to Fallon. Good Comfortable coaches, good stock and daily trips, Sundays included. Fare $1.50.

Cole, Gault & Company
Contractors and Builders.
Estimates furnished on all kinds of work. Cabinet making and repairing. Cor. Sierra & Fourth St.

REINHARD & CO.
NEW UNDERTAKERS
New Manning Building, Second St.
Fine Funeral Supplies, Beautiful Parlors. Special attention given to embalming fo shipment. Prices fair and reasonable. Mr. S. E. Reinhard was over ten years manager of one of the best known firms in San Francisco, and will give his personal attention to every detail.
CORONER'S OFFICE
Office Phone, 1 Green 104. Res. Phone, Green 404

Kenneth Donnellan & Co.
The Pioneer Brokers of Tonopah and Goldfield
Issue each week a Market Letter descriptive of the developments at the great camps. These leters, by reason of being conservative and based upon facts and official figures have come to be recognized as authorative. They may be had each week without cost by applying to
KENNETH DONNELLAN & CO.
Tonopah, Nevada.

COAL
ROCK SPRINGS AND CASTLE GATE
Full Weight Guaranteed and Screened
Leave Orders at Wieland's Agency, Ralston St., near Third St. R. R. Track
O. G. BENSCHUETZ,
Wholesale Dealer, Reno, Nevada
Telephone, Black 216.

TONOPAH & GOLFIELD
STOCKS AND MINES.
CORRESPONDENCE SOLICITED
STAR & DULFER
Commission Stock Brokers. Fiscal Agents Diamondfield Gold Mining Company. Members San Francisco and Tonopah Mining Exchange. Office, 219 Sansome Street, San Francisco, Cal., and Tonopah, Nevada.

BORROW COIN, BUILD BRIDGES

That Is the Advice Given the City by a Journal Correspondent

Editor Journal: Reno needs at least two new bridges across the Truckee river. The Virginia street bridge should remain until another bridge centrally located can be built and made ready for traffic.

There are many people in Reno who remember the great inconvenience, some twenty-seven years ago, when the old wooden structure was being replaced by the present iron bridge. A temporary bridge, and a very rickety one, was constructed to accommodate the travel. A ford was also used, but it was like driving over a pile of rocks to get across the river by either route and many accidents and break downs resulted.

A good and substantial bridge should be constructed across the river at Sierra street or some other central location. It would always be a great accommodation to travel and when the Virginia street bridge was being rebuilt it would be almost an absolute necessity.

Now about the financial part of the bridge building.

Under present economic conditions nearly all great work is done with borrowed money. In fact that is the way that money is kept in circulation. Why should not Reno and Washoe county do their share towards issuing bonds for public improvements and keep up with the procession of progressive communities, and incidentally help keep the money of the lenders in active circulation?

New York City already has a public debt of more than $400,000,000 and has other public improvements in contemplation that will cost as much more. It is these great internal improvements that help to prevent over production and make a brisk market for labor and material. On account of this policy New York has become the most progressive city in the world and leads the van in the increase of wealth and population.

TAXPAYER.

SPECIAL SERVICES IN METHODIST CHURCH

The special services at the Methodist Church this week are being well attended and of much interest. The meeting Tuesday night was participated in largely by the young people of the Bible Study Class, and took the form of resolves and purposes for the new year. A large number of the young people gave their idea of bible study, prayer, personal work, church duties and the Christian life in school, social and business circles. There will be meetings tonight and tomorrow night, beginning at 7:30 o'clock.

POSTPONEMENT OF CHARTER MEETING

The meeting of the citizens' committee, called for by President Stubbs for the purpose of preparing a bill to be introduced in the State Legislature amending the city charter, was to have been held last evening but at a late hour it was postponed until tomorrow evening.

The meeting will be held in the office of Cook & Ayers. A large attendance is desired as the meeting is one of extreme importance to all residents and taxpayers of Reno.

Colonist Rates

Tell your friends the colonist rates are going in o effect March 1st, 1905, to expire May 15, 1905. The rate from Chicago, Ill., will be $33, Peoria, Ill., $32, St. Louis, Mo., and New Orleans, La., $30, Council Bluffs, Iowa, Sioux City, Iowa, Omaha, Neb., Kansas City, Mo., Mineola, Tex., and Houston, Tex., $25. Rates apply to main points in Nevada and California. For further information apply to Southern Pacific Co Agents, or to

A. H. RISING,
D. F. & P. A., So. Pac. Co. Reno, Nev
d1tf

Little Chance for Prize Fight

Considerable publicity has been given to the proposed prize fight in Sparks, but the indications now are that it will not take place as Sheriff Ferrell will be on hand to collect the legal license of $1,000 before the principals are allowed to enter the ring. The attendance will be hardly sufficient to warrant the expenditure of this sum for the necessary license.

In Carload Lots.

That the W. I. Mitchell Company is distinctly on the map was evidenced recently when Wilbur Blair, its representative in the field, disposed of nine carloads of goods in Tonopah, Goldfield and other southern camps. He leaves in a day or two for the diggings and expects to double his former orders.

PLEASANT AND MOST EFFECTIVE
T. J. Chambers, Ed Vindicator, Liberty, Texas, writes December 25,1902: "With pleasure and unsolicited by you, I bear testimony to the curative power of Ballard's Horehound Syrup. I have used it in my family and can cheerfully affirm it is the most effective and pleasantest remedy for coughs and colds I have ever used. "25c, 50c and $1.00.

DOCUMENTS OF RECORD

Official Report of Transactions in Recorder and Auditor's Office

Proof of Labor—On the Rondo mining claim in Peavine mining district in Washoe county. A. Rice and W. G. Rice owners.

Claim of Lien—The Reno Mill & Lumber Company vs. W. J. Stinson et al. Claim on the property on lot 12 of block 3 of Robison's addition to the town of Sparks according to the official map of the town.

Mortgage—G. W. Haslett to Ella Walker on land in Washoe county. Consideration, $500.

Deed—J. E. Penrod to F. A. Litch. Lots 5 and 6 of Marsh's addition to the city of Reno, according to the official map of the city. Consideration, $10.

Mortgage—G. W. White to the Bank of Nevada. Lots 13 and 14 of block 4 of the Robison addition to the town of Sparks according to the official map of the town. Consideration, $3,000.

Deed—A. F. McPhail to T. J. Toft. Lots 1 and 2 of block 38 of the town of Sparks, according to the the official map of the New Town tract of the town. Consideration, $10.

Month's Work is Finished

The County Commisioners yesterday finished all the business for the month and adjourned until January 16th. Bills were allowed for the Reno Free Library, Wadsworth fire department, contingent fund and county road fund. The board also selected 300 names of citizens of Washoe county to serve as jurors for the coming year.

Students to Register Saturday

The students of the University will register for the next semester on Saturday. The re-examinations for the fall students who failed in their regular examinations will begin today and will continue until Monday. There were only a few failures this year and the number required to take the re-examinations is not many.

YOUNG DENVER PEOPLE ARE MARRIED IN RENO

Frank Atkins and Miss Kate Miller, both of Colorado, were quietly married at the Methodist parsonage on West street yesterday afternoon. The ceremony was performed by Rev. Dr. Welch of the Methodist church and no guests were present.

Mr. Atkins came to this city a short time ago from Denver and is at present engaged in business in this city. The young people are now stopping at the Pacific House and will make this city their home.

BLUE BULL MINE WILL BECOME A PRODUCER

The Blue Bull is no relation to the late famous "Purple Cow," but he is a wonder in his own particular way, also. A telegram reached Reno yesterday morning that a vein of rich ore had been struck in the Blue Bull, which is nothing more than less than a mine at Goldfield.

As one-fourth of the stock in this property is owned in Reno, the wires were kept hot yesterday seeking and receiving corroboration of the news of the find.

Appointed Deputy Sheriff

Guy Nash, son of Judge Nash of this city, was yesterday appointed a deputy sheriff by Sheriff Ferrell. He has already assumed his duties and will attend to the county business at the county hospital. The young officer is quite well known in this city and if he makes as good a peace officer as his father "Dick" Nash did, the people of Washoe county may feel assured that their interests will be carefully guarded at the county hospital.

Wearing a Gold Star

Sheriff Ferrell is wearing a gold star beautifully engraved with the word sheriff. The star was given to him by William Collins and was formerly worn by Sheriff Emmitt, one of the first sheriff's of this county. Officer Ferrell is proud of his insignia of office and says that he intends to enforce the law and make all people respect the office.

Notice to the Public

Having purchased the Palace barber shop from Al. North, we desire to announce that it will be conducted as in the past, as a first class tonsorial parlor. We invite all our old friends and welcome new ones to our place of business.

J. W. SCOTT,
W. J. SHANK. d31w

REV. CARLISLE P. B. MARTIN, LLD.
Of Waverly, Texas, writes: "Of a morning when first arising, I often find a troublesome collection of phlegm, which produces a cough and is very hard to dislodge; but a small quantity of Ballard's Horehound Syrup will at once dislodge it and the trouble is over. I know of no medicine that is equal to it, and it is so pleasant to take. I can most cordially recommend it to all persons needing a medicine for throat or lung trouble." 25c, 50c and $1.00.

Hot noon lunch at the J. J. Becker.

Up-To-Date Tailors..
We invite the public to inspect our stock of Foreign and Domestic Winter Goods.
We are Practical Tailors and Cutters having obtained our experience in the principal cities of the United States and Europe. Such as London, Venice, Paris, Berlin New York, Chicago, San Francisco, etc., therefore we have no hesitation in claiming to possess the ability to please in all matters pertaining to style, fit and workmanship.
DANY & FAHIE
204 VIRGINIA STREET, RENO

That thirst can be effectually quenched with a glass of
ANNIE BUSCH
For Sale Only By Bryson & Cohn, Agts
Fine Cafe attached. The Best the market affords in season

LET US HELP YOU....
Prepare your New Year's Dinner. We have turkeys home-made mince meat, cranberries, and everything that goes to make up a first class dinner.
Milo C. McMillan
GROCERIES
Commercial Row and Sierra St., Phone Green 214.

NEVADA ENGINEERING WORKS...
Manufacturers of Mining and Special Machinery. Dealers in Engineering Equipments and Supplies.
RENO, NEVADA,
Cor. Fourth and East St.
Telephone, Main 453.

Reno Cold Storage Plant Now Complete
Perfect facilities for the Storage of.....
EGGS, BUTTER, CHEESE, POULTRY, BEER, Etc.
Reasonable rates per month or season.....
Reno, Power, Light & Water Co.
Office: Virginia and Second Sts.

Reno Auto & Cycle Co.
Carry the best and most complete stock in the City for locksmithing, gun and trunk repairing, cuttlery grinding, etc.
Baby carriages retired. Novelty work of all kinds. We have a rst-class up-t date machine shop and can make or repair anything. Our bicycle repairing is the best in the state. We can make a new bike out of your old one and the cost will surprise you.
Kenyon & Conkey
205 N. Sierra. Phone Brown 411

Dan's Shaving Parlors
DAN FREE, Propr.
When you visit San Francisco be sure and give me a call
25 O'Farrell st., San Francisco.

A Long Pull
and a pull together is just as necessary in the meat business as in politics. We've the pull in this town—that's sure. There are tricks in the butcher business, just as in politics, but that isn't our way of running a pure food emporium.
Th.s Is Our Way:
Every article we sell we guarantee. If you buy something that is unsatisfactory in our markets send it back and we'll exchange it. If you have anything delivered that is not up to your expectations, return it. We would rather lose both cost and profit on a sale than have a single dissatisfied customer. Would not you like to have a "strong pull" with us?
RENO MEAT COMPANY

BIG BARGAINS!
ON LOTS IN THE ST. GEORGE ADDITION
The highest, choicest and most sanitary location in the city. Magnificent panoramic view overlooking the Truckee Meadows. I will sell 20 lots 25x140 ft for
$125 EACH
Terms 5 per cent off for cash, or 25 per cent down, balance in weekly or monthly installments. For further particulars call on or address
C. ST. GEORGE
P. O. Box 791 Reno, Nevada

THERE'S A FINISH

To our laundry work at all times. Just now we are making a specialty of curtains. Ring us up and we will call for yours.
RENO STEAM LAUNDRY.
Phone Green 94. Plaza and Peavine Sts.

To the Unfortunate.

Dr. Gibbon
This old reliable and the most successful Specialist in San Francisco, still continues to cure all Sexual and Seminal Diseases, such as Gonorrhoea, Gleet, Stricture, Syphilis in all its forms, Skin Diseases, Nervous Debility, Impotency, Seminal Weakness and Loss of Manhood, the consequence of self abuse and excesses producing the following symptoms: sallow countenance, dark spots under the eyes, pain in the head, ringing in the ears, loss of confidence, diffidence in approaching strangers, palpitation of the heart, weakness of the limbs and back, loss of memory, pimples on the face, coughs, consumption, etc. Dr. Gibbon has practiced in San Francisco 40 years and those troubled should not fail to consult him and receive the benefit of his great skill and experience. The doctor cures when others fail. Try him. Cures guaranteed. Persons cured at home. Charges reasonable. Call or write. Dr. J. F. Gibbon, 832 Kearny St. San Francisco, Cal.

NOVACOVICH GROCER
There's satisfaction in knowing that when you buy groceries you are buying pure groceries.
COMMERCIAL ROW
RENO --- NEVADA

THE PLACE TO GO
When in need of soft, pure beverages call on or phone
PIONEER SODA WORKS
We guarantee our goods are made with pure cane sugar, high grade extracts and spring water.
SMITH & BRIAN,
P. O. Box 262. Phone Black 834, Reno, Nevada.

NEWSPAPERARCHIVE® NEWSPAPERARCHIVE®

New Arrivals

Shirt Waists, Sweaters Skirts, Furs, Coats, Dress and Fancy Goods, Gloves, Neckwear and Trimmings, Gorsets, No-Mend Hose

Sol Levy's Reliable Dry Goods and Carpet House

205 Virginia Street
Phone, Brown 143

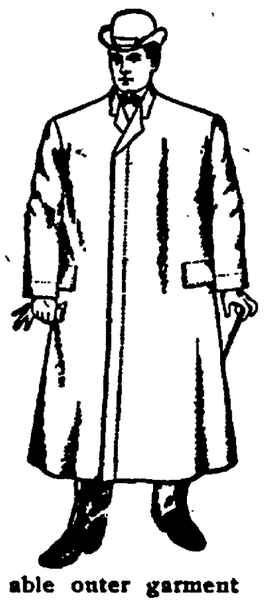

Overcoats!

Our Overcoats are works of Art. The "Regular" is a full boxy, comfortable length reaching just below the knee.

The long cut "Winter Overcoat" is not only stylish and elegant but contains more real comfort than you will find in any other outer garment.

The "Tourist" is a great favorite. The "Cravennete" is the most serviceable outer garment for all seasons, and your wardrobe is certainly incomplete without one.

While the "Stately Surtout is beyond criticism. Our Overcoats are made up in the swellest styles of the seasaon, in black unfinished Worsteds, Oxfords, Smooth Kerseys, Rough Friezes and Warm-toned Meltons. The prices are as varied as the fabrics, beginning with $10.00, going up by easy stages to $25.00, $27.00 and $30.00.

Telephone Red 85 **KUHN'S** Next door to the Postoffice.

CLOTHIER and HABERDASHER

A few of our Specialties

Largest Stock in the State

Standard Portland Cement, Nephi Plaster, Santa Cruz Lime, Keystone Blacksmith Coal, Black Leaf Sheep Dip, Nevada Sulphur.

We handle in carloads and can give the trade the very best prices obtainable.

FLANIGAN WAREHOUSE CO.
Phone Main 253--Reno, Nevada

Phone Red 211. Cor. Third and Ralston Streets

Buffalo Beer

Cooks Springs Mineral Water, Siphon and Carbonated Beverages of all kinds. Phone Orders Receive Prompt Attention.

BRITT & RENDS, Sole Agents State of Nevada

DONNELS & STEINMETZ

Deal in Furniture that will stand the rigor of Nevada's peculiar climate. Let them figure on furnishing your house and you'll always be satisfied

Investment Bldg., Second Street
RENO, NEVADA

THE NEVADA PLANING MILLS COMPANY...

A. Spencer, President
A. French, Vice-Prest. and Supt.

Mill and Yard, North of N.C.O. Phone. Office Rooms 7-8 Ryland & Levy Building

LUMBER, BUILDING AND HOUSE FURNISHING MATERIAL, TURNING, SCROLL SAWING, ETC.

With all modern machinery we are prepared to turn out first class work at reasonable rates promptly

THE OWL BAR

BERGMAN & WILLIAMS, Proprietors

Makes a specialty of handling Riter's Steam Beer, also Fine Wines, Liquors and Cigars.

Bowling Alley

Fourth Street on Electric Car Line

Reno Brewery Saloon
TOELGE & SCHMIDT
Proprietors.

Choice Wines, Liquors, Etc.
Your Patronage Solicited.

You Are Worrying About The Approaching Holidays...

Can't think of what to get and there are so many things you want you know the expense will be just terrible. Well, don't worry; just come here and see the many things I have secured just to avoid those worries. Everything for the little miss and the grown up woman.

Mrs. W. J. Roberts 23 Second St., Phone Red 244

STRUCK DOWN BY AN ENGINE

Night Watchman Tom Montague Has Narrow Escape from Being Mangled at Sparks

Tom Montague was severely injured last night at Sparks, where he is employed as a night watchman in the yards.

A switch engine backed down on him as he was patrolling the tracks. His left arm was broken and he sustained a scalp wound and other injuries.

Montague yelled as soon as he was struck and the engineer succeeded in stopping the engine before the wheels could crush his body. He was taken to Dr. Ascher's office, where his wounds were dressed. He was then placed on No. 3 and sent to Sacramento, where he will enter the Railroad hospital. The injured man was accompanied by his wife.

"OUR NEW MAN" IS PROMISING PLAY

One of the season's notable events here will be the engagement of Henry Beresford, "that odd fellow," who will shortly appear in the play by Mr. Chas. T. Vincent. The very name of this comedy, "Our New Man," is promising, as being full of laughable situations, humorous lines and funny climaxes.

Those of our local theatre goers who see this play will find the promise fulfilled to the letter, for the play is all of this and more, for the skillful combination of these three exponents of the playwright's art have been so managed that instead of the occasional laugh for which lovers of comedy feel grateful, they will find in this play one continuous laugh from beginning to end. The company supporting Mr. Beresford is said to be excellent, the play well staged, the ladies beautifully gowned and the presentation as a whole all that the most captious could desire. Mr. Beresford will play in Reno, Wednesday, February 8th.

Is Wanted in Fallon

The officers of the metropolis of Churchill county are looking for one Joe Moore, a saloon keeper, who left that city a few days ago, with a woman named Ada. He did not stop to bid his friends good bye or to pay any of his bills, which amounted to over $1200 and consequently he would be a welcome arrival in the little town. It is thought that Moore and his lady love have gone to Tonopah and the officers of that place have been notified to arrest him and return him to Fallon, where he will be taken in charge by the Churchill county officers.

Returning From Vacations

A number of the students of the University of Nevada arrived in the city on the Virginia & Truckee last night from their homes in the southern part of the State, where they have been spending their Christmas vacations.

Registration in the college begins tomorrow and all students will be required to be registered by Monday night. The college campus is taking life once more and nearly all of the professors who were away during the holidays have returned to resume their work.

Tried to Burn a Derby Saloon

An attempt was made to burn the saloon owned by J. W. Cheney at Derby yesterday afternoon, but the proprietor of the place discovered the blaze before it had gained any head way and succeeded in extinguishing it. The incendiary escaped without being seen and the officers have no clew as to who he is.

To Return Home

J. G. Jeffries and bride, who have been touring in California, will return to Reno from San Francisco in a few days. Mr. Jeffries is the Nevada representative of the Dunham, Carrigan & Hayden Company and is quite well known in this city.

A Little Diversion

The entertainment committee of the Reno Wheelmen's club is arranging to give a party on Thursday or Friday evening of next week for club members in good standing and their ladies. Music will be furnished for dancing by the club band.

Leaves for the Coast

Jack Sharkey, formerly deputy sheriff of Washoe county left last evening for California, where he will spend several weeks visiting.

Too Late to Classify

MRS M. A. TABER—Spiritual medium of national reputation is in your city for a short time. She gives proofs of her wonderful powers and it will not cost you a cent of money. Her readings are absolutely free of charge. Address, The Elwood 319 1-2 Va. st. j5w

FOR SALE—A piano, Voss & Sons. Cost $550. New piano and will sell for $300 cash. Apply at Golden Eagle hotel. j5w1

IF YOU WANT—First class accommodations and rates by week or month, the Mound House is the place. First class rooms nicely furnished, steam heat, electric lights hot and cold running water in all rooms. First class baths, free use of phone. Rooms single or suites. j5w2

NONAGERIAN PASSES AWAY

The Death of Thomas B. Porter Removes a Well Known Reno Citizen

Reno's oldest resident passed away yesterday afternoon at 5 o'clock when Thomas B. Porter died. The deceased was ninety-four years of age and was born in the State of Delaware. He was a veteran of the Mexican war.

For the past thirty years Mr. Porter resided in this city and for many years spent his entire time in hunting and fishing. He resided at Second and Peavine streets and was a general favorite among the many who knew him.

The remains are at the undertaking parlors of Reinhard & Co. on Plaza street. No arrangements have yet been made for the funeral.

DOG POISONER IS PLYING PROFESSION

The residents of Rock street and thereabouts were highly indignant when it was reported last evening that the valuable pet and hunting dog belonging to Eddie Riley had been poisoned. The man or woman, which ever it may be who is guilty of this act, is either a new comer and not aware of the offense, or is an old hand that laughs at the law. It will be well for owners of canines who value their pets to look out for their property ere it is destroyed before their very eyes.

Mangled by a Freight Train

Bert Haines, a brakeman working for the Southern Pacific Company between Truckee and Sacramento, was run down and killed by a train at Blue Canyon Tuesday morning. He formerly made trips through this city and has a number of friends here and in Sparks.

Have Returned to Wadsworth

Dr. and Mrs. W. L. Kistler, who have been visiting Mrs. Kistler's parents, Mr. and Mrs. W. H. A. Pike in this city for several days, returned to their home in Wadsworth yesterday morning.

Going to Santa Clara

Harry Gulling, who has been attending the University of Nevada for the past few years, left last night for Santa Clara, where he will enter the Santa Clara college.

All Garments Pressed and Altered Without Charge

Our Mid-Winter Suit and Overcoat Sale Is On...

This sale will be the greatest in our history, as the values offered here are positively unprecedented. You have free and unrestricted choice of our entire stock of Men's and Boy's Suits and Overcoats, everything included even the celebrated

Hart, Schaffner and Marx Fine Clothing

which has no equal in style, quality and fit.

The early buyers of course get first choice, so don't delay coming here.
Mens' Sack Suits made of fine cheviots, tweeds, and worsteds, regular $18 and $20 values now $15.00
Others reduced to $8.50, $9.75 and $12, worth 33⅓ more.

Men's and Young Men's fashionable Overcoats made of excellent cheviots and Friezes in all the latest styles reduced to $8.75, $10.50 and $13.75. They are worth 33⅓ more.

M. Frank & Co.
Phone, Green 285

The Quality Store — **Miller's Buffe Beer** — The Quality Store

It's made in Milwaukee, and is recognized as the purest and most exhilirating beer on earth. Try a sample case. We are sole agents for Nevada.

Phone Main 401 — FRANK BROS. CO. Wholesale Wine and Liquor Merchants — 223 Virginia Street

Ladies When Down Town Drop In and See Our New Steel Range. The Price is Right

RENO MERCANTILE COMPANY

4 TO 12 COMMERCIAL ROW, RENO, NEVADA

Groceries and Hardware, Lime, Plaster, Cement, Blacksmith Coal, Farming Implements, Etc

Big Reduction Week!

Commencing January 2d, and Lasting Until January 7th

It will be a very busy week at our store. We have prepared a "Gigantic Sale" of every piece of merchandise we carry. It is prior to Stock taking and our motto, is, never to carry any stock over from one season to another, but to dispose of goods even at a loss.

Suit Reduction

$15.00 Suits will be sold for $13.00
$20.00 Suits will be sold for $17.50
$25.00 Suits will be sold for $22.50
All our tourist coats at a big reduction.

Skirt Reduction

$5.00 Skirts will be sold for $3.75
$6.50 Skirts will be sold for $4.25
$7.50 Skirts will be sold for $6.25
$8.50 Skirts will be sold for $7.35

A Drummers Sample line of Women's and Childrens Undergarments consisting of fine Egyptian cotton, plaited wool and fine Australian wool, in vests, pants and union suits, at half and some less than half price.

Dress Goods and Silk Reduction

Every piece of dress goods and every yard of silk reduced also all our Serge, Cheviot, Venetian Cloth, Zibelines, Voiles, Henriettas, Albatross, Crepe de Paris, Crepe de Chene, and Eolienne are included in this sale. 50c value 42c per yard; 75c value 63c per yard; $1.00 value 84c per yard; $1.25 value $1.05 per yard; $1.50 value $1.26 per yard; $2.00 value $1.78 per yard.

Domestic Reductions

Outing Flannels and Flannelette in choicest designs, fancy stripes and checks strictly fast colors, 10c value for 8c yd 12½c value for, per yard 11c

Ready to use bedsheets, large size 72x90 in regular 50c value, for each 42c

Our Celebrated Clarendon bed spreads, extra large size, regular $1.75 value for, each, ... $1.38

Ready to use Pillow cases 45x36 inches regular 12½c value for each 11c

Blanket Reductions

Pure all wool white California Blankets worth $5.00 for $3.85 per pair.
Pure all wool white California Blankets worth $6.50 for $5.25 per pair.
Pure all wool white California Blankets worth $7.50 for $6.75 per pair.

THE PALACE DRY GOODS HOUSE

Phone Brown 291--Free Delivery to Sparks Every Day--211 Virginia Street

NewspaperARCHIVE® NewspaperARCHIVE®